

# molix

 2023  
catalog preview



Think. Feel. Fish. 



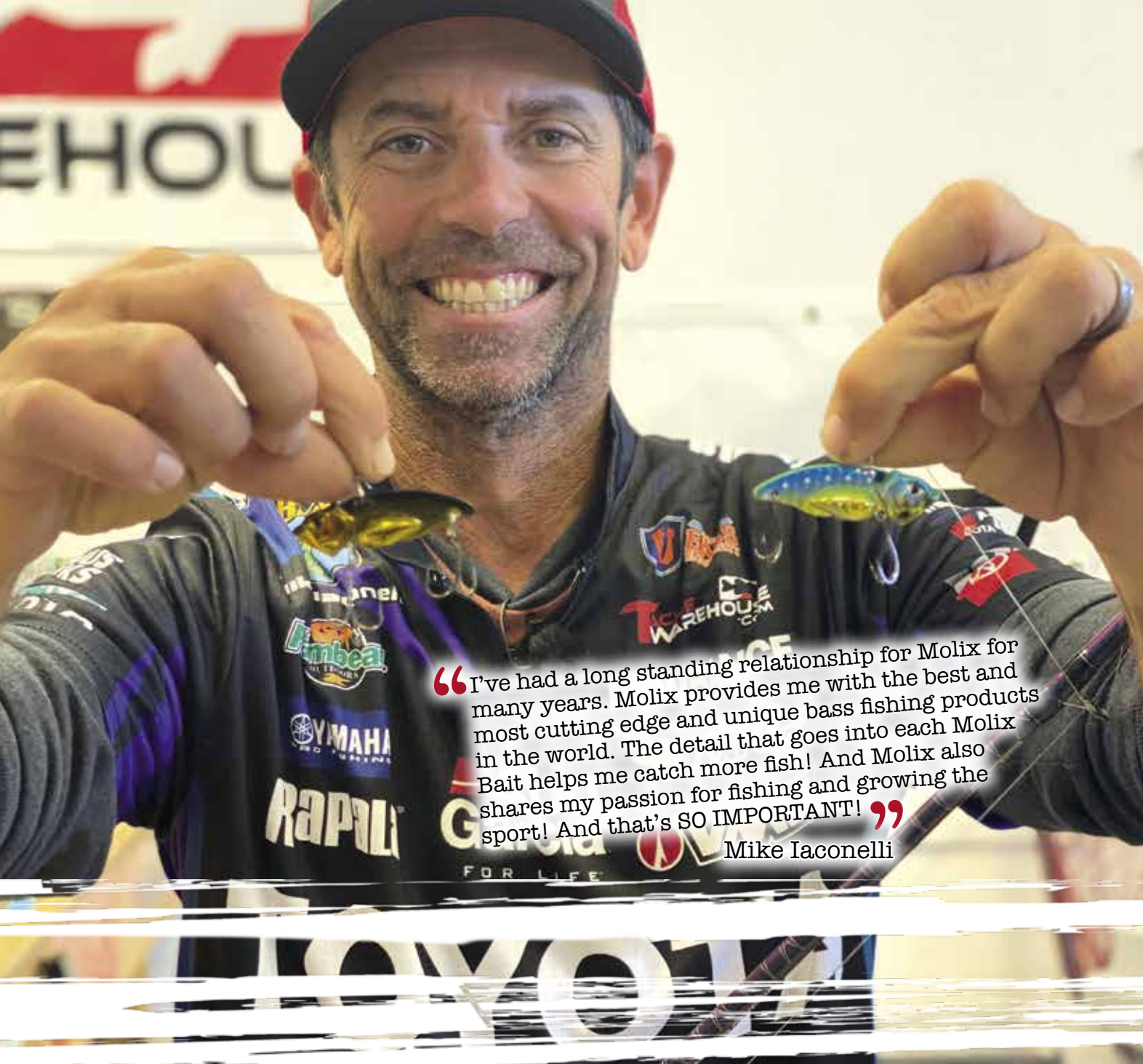

“I’ve had a long standing relationship for Molix for many years. Molix provides me with the best and most cutting edge and unique bass fishing products in the world. The detail that goes into each Molix Bait helps me catch more fish! And Molix also shares my passion for fishing and growing the sport! And that’s SO IMPORTANT!”  
Mike Iaconelli



“I only align myself with company’s I truly believe in and the Molix brand is just that. They design unique baits. I’m also proud to see so many Bass being caught on my signature bait the Supernato Frog. To have my first Elite win on the GT Football jig made it so much more special to me.”  
Carl Jocumsen

## About us...

Molix is a dynamic brand from Italy and established itself worldwide with 100% Italian designed, innovative and originals fishing lures. Every single lure is manufactured following our high quality standards which easily rivals the toughest and finest world’s standards.

## Think. Feel. Fish...

This means respect for the anglers, for fishing and for the fish as well. We strongly believe that build a lure is making the anglers happy to enjoy the outdoors and share with them a common lifestyle. The Italian lifestyle! Every time we develop a new lure we always “think” about how it can improve our fishing skills, how the anglers “feel” going for it and what’s “fish” reaction to it. Enjoy Molix, enjoy your life and respect the environment around you.

## About our lures...

100% Italian design - in a country where living is style, attention to details and design.

High Quality Standards and innovation - Produced with high tech performance machinery, innovative materials and a strictly enforced quality control. Our lures feature a unique action as result of a combination of factors that make them noticeably different and innovative.

Attention to Details and Finishing - As Mike Iaconelli states about Molix wire baits: “really fine details, and when talking about details on a wire bait, I am not just talking about the lead head, but actual details on that head, a baitfish-looking head, with gills, with eyes, with color patterns”

Used successfully by Pros’ - Professional anglers all over the world think that Molix makes unbelievable 100% quality baits.





S E R I E S

“ I choose to use Molix products many years ago because of the level of quality, design, and uniqueness to the regular mass produced lures. The small subtle differences in each Molix Bait helps me get more bites and catch more fish! Molix also shares the same high level of passion for the sport of fishing! ”

*Mike Deaconelli*

Ike signature baits



*Mike Deaconelli*





**molix**

think.feel.fish.

**SPYBLADE**

**NEW Trago 65  
SPYBLADE**

REGISTERED DESIGN

WEIGHT  $\frac{1}{4}$  oz  
LENGTH 2.1/2 in

It was designed by the B.A.S.S. champion Mike Iaconelli. The Molix Trago 65 Spyblade was developed to be a unique and newly designed spybait, which differs from any others of its class for the hybrid body made of ABS and metal. This Metal Blade Body concept developed by Molix accentuates the transmission of the vibrations generated by the propellers to the whole structure and emits flashes during movement. The special custom-tailored stainless steel propellers allow the lure to jump into action as soon as it touches the water. The balance of the body enhances the shimmy action both in the fall and in the recovery, making it highly effective on suspended and suspicious fish. Equipped with chemically sharpened treble hooks for excellent hookset in all conditions.

Ike signature baits



Stainless steel custom  
designed propellers

ABS shell  
construction

Metal plate  
body concept

Ultra sharp  
treble hook

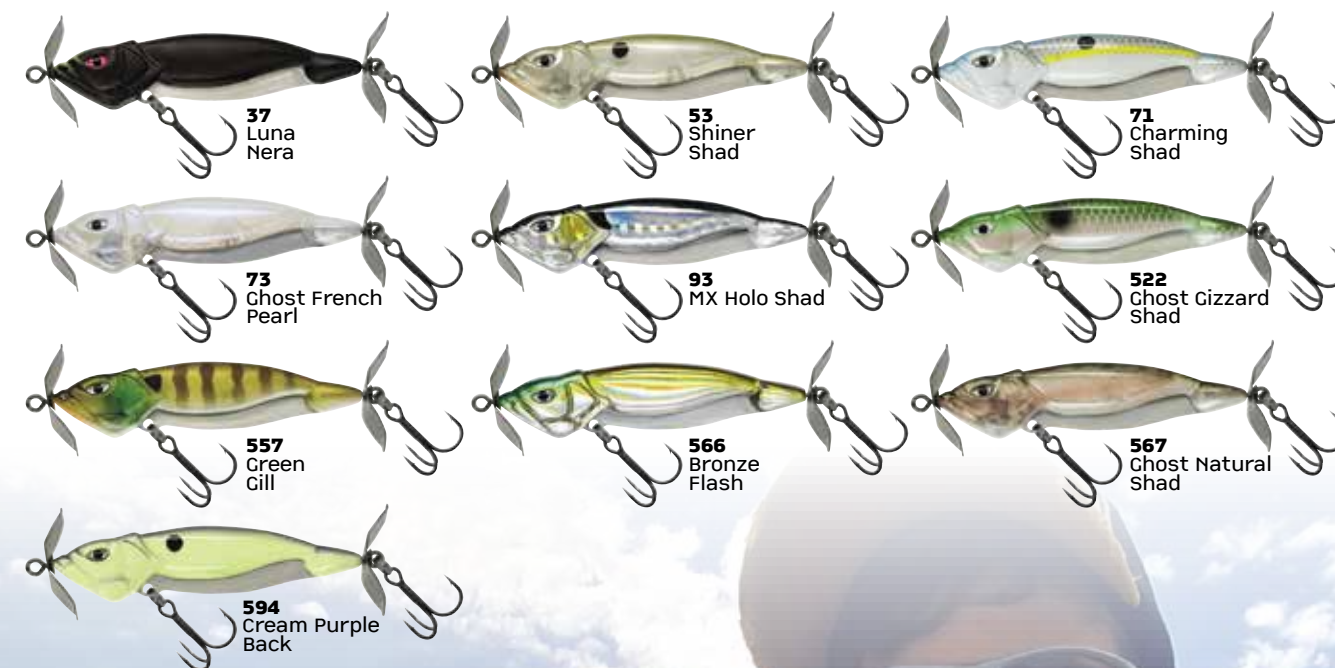



**molix**

think.feel.fish.

# LOVER SHORT ARM SPINNERBAIT

REGISTERED DESIGN

The new Molix Short Arm spinnerbait is the real game changer. It's an "innovation machine" full of exclusive features starting from the original Molix custom design, lead free Zinc-Alloy head construction, 17/7 stainless steel wire which is more flexible than standard SS wires. This bait is completely hand tied made with fine cut silicon skirt and a custom double stripes built-in silicon trailer. It's equipped with a #4/0 OMTD hook and #4.5 or #5.5 single willow blade accordingly with the weight. The Short Arm is a Mike Iaconelli signature bait and it's offered in a complete "Mike's tournament tested" color selection.

WEIGHT 3/8 oz

WEIGHT 1/2 oz

WEIGHT 3/4 oz

Ike signature baits



**LEAD  
FREE**

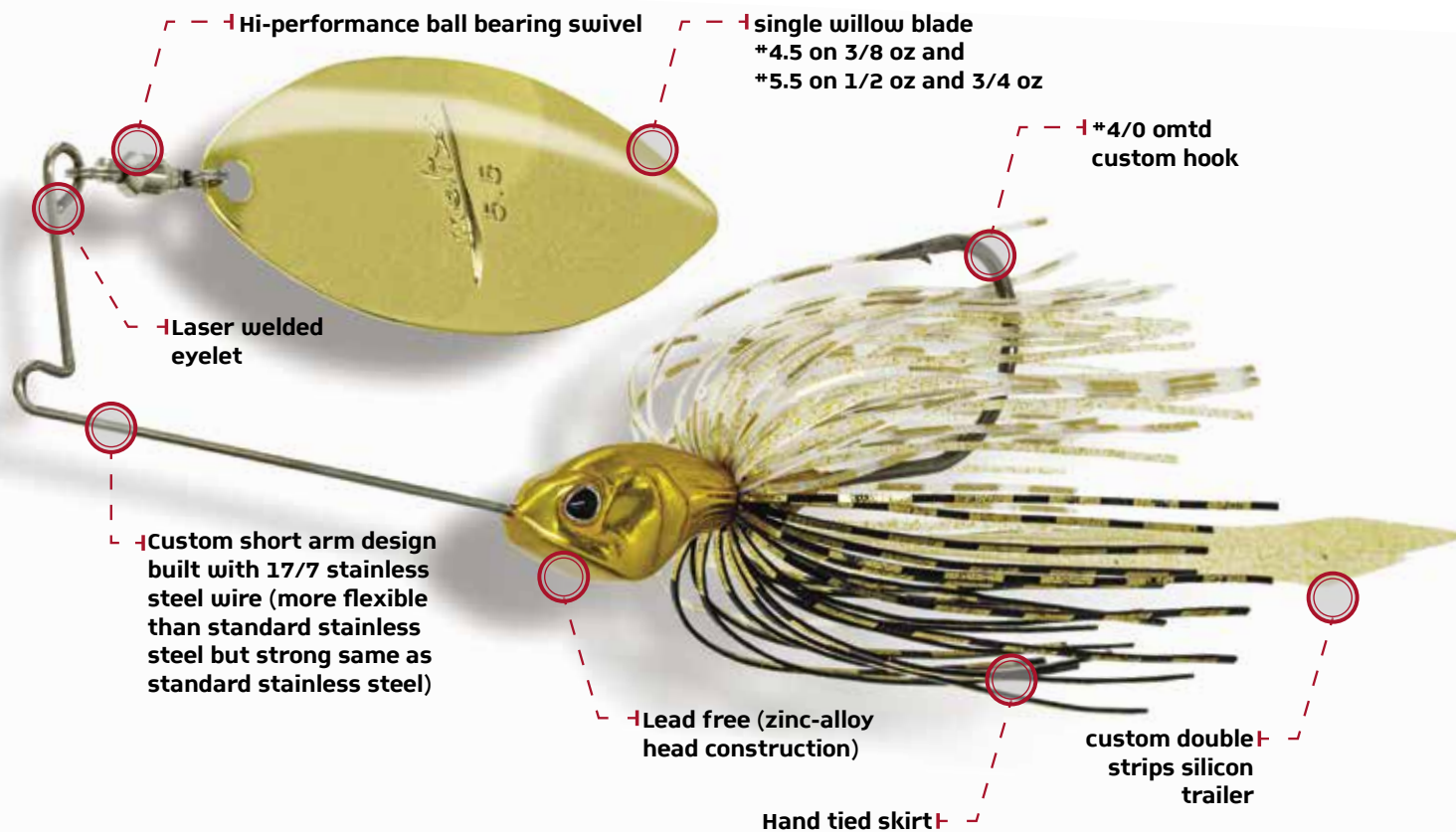

## SPINNERBAITS



“I choose to use Molix products many years ago because of the level of quality, design, and uniqueness to the regular mass produced lures. The small subtle differences in each Molix Bait helps me get more bites and catch more fish! Molix also shares the same high level of passion for the sport of fishing!”

*Mike Iaconelli*

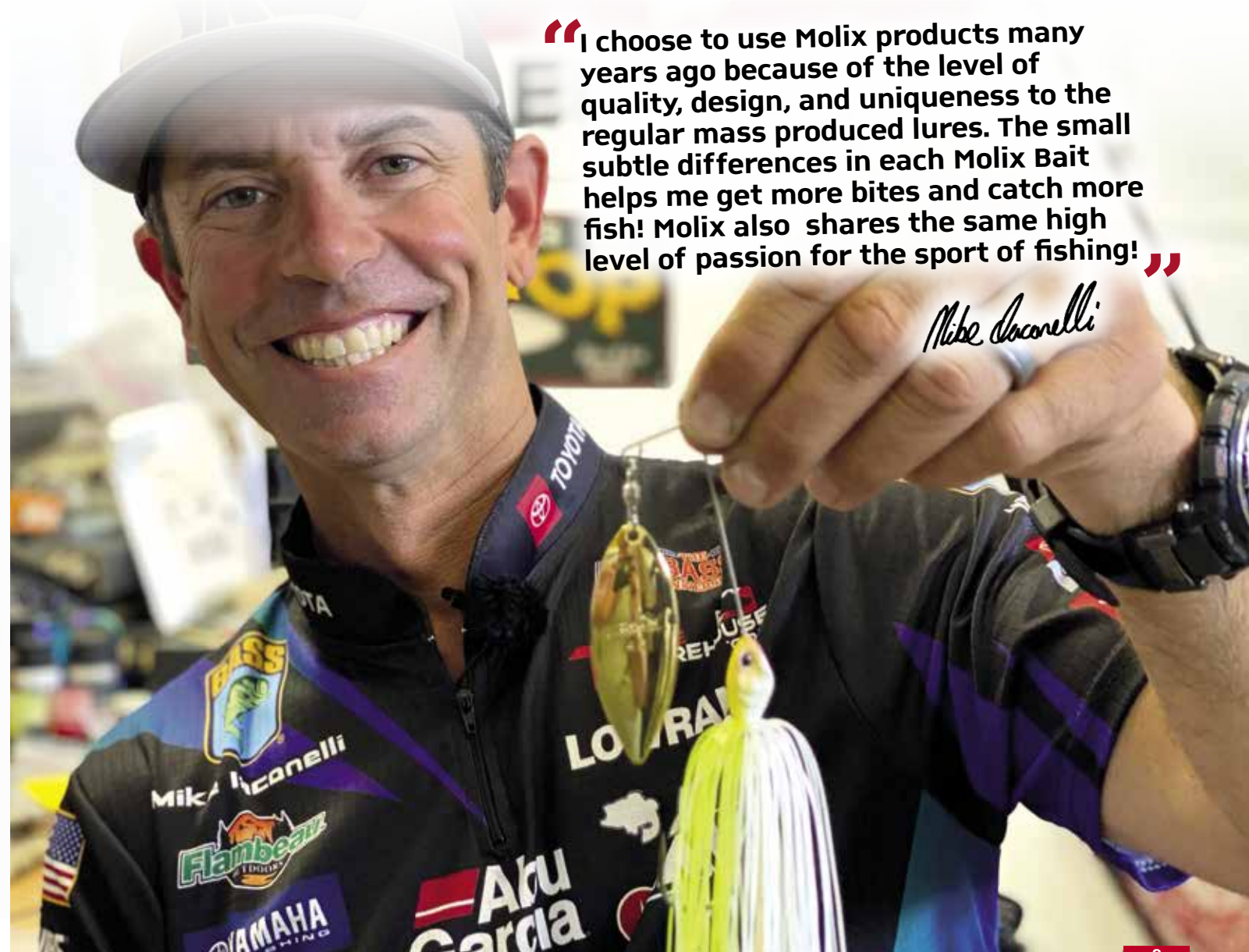



# VENATOR BIG BLADE

DOUBLE WILLOW

REGISTERED DESIGN

WEIGHT 1/2 oz

HERITAGE COLORS

The Venator is built with a "tapered" stainless steel wire. It's made with a thinner and flexible upper arm to trigger more vibrations right on the blades and a thicker lower arm to give more strength when you need to swing the fish right into the boat. The hook is made with a heavy wire and its very high quality compared with other spinnerbaits sold on the market. All those features make the new Venator one of the strongest and sought after lures ever build. Molix also paid serious attention to the head form. It is designed with a special "Flat Head" shape that gives the perfect balance during any retrieve to go with a super attractive side to side action. The oversized 3D eye is proven to attract the fish and give a natural appeal to this lure. The skirt is made with "fine cut" silicon and features a real life like action typical of schooling baitfish. The wide profile blade used on Venator helps to increase vibrations even during low speed and slow rolling retrieves. The oversize blade increases the vibrations and the flash lights by giving a massive presence to this spinnerbait.



# SPINNERBAITS

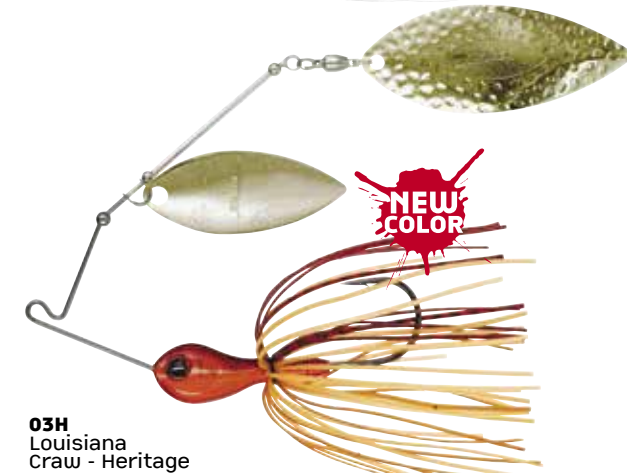



# VENATOR SR

DOUBLE WILLOW

## HERITAGE COLORS

REGISTERED DESIGN

The SR code for this version of the Venator means Slow Rolling and has been specifically designed for anglers looking for big predators that live in deep waters and hunt near the bottom. The Venator SR is obviously easy to fish slow rolling but also delivers a great performance for power fishing, when large baits are required. The blades are developed following an exclusive Molix design and perfectly calibrated to balance with the rest of the structure. The vibrations of the blades are amplified by the ultra flexible "double intensity" arm wire, which does not lose strength when stressed under severe pressure.

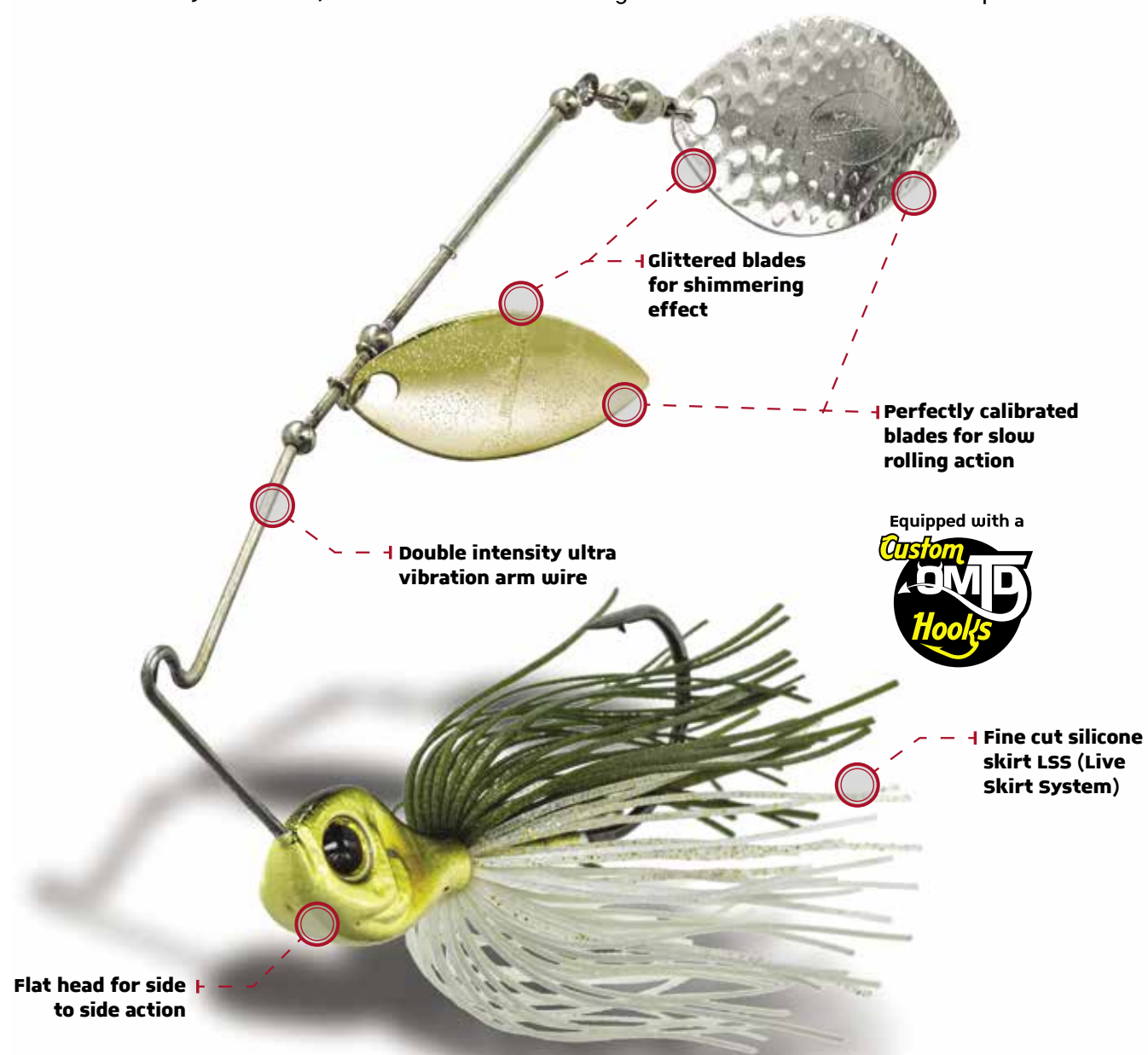

WEIGHT **3/4** oz

WEIGHT **1** oz

# SPINNERBAITS





## VENATOR

DOUBLE WILLOW

## HERITAGE COLORS

REGISTERED DESIGN

The Venator is built with a "tapered" stainless steel wire. It's made with a thinner and flexible upper arm to trigger more vibrations right on the blades and a thicker lower arm to give more strength when you need to swing the fish right into the boat. The hook is made with a heavy wire and its very high quality compared with other spinnerbaits sold on the market. All those features make the new Venator one of the strongest and sought after lures ever build. Molix also paid serious attention to the head form. It is designed with a special "Flat Head" shape that gives the perfect balance during any retrieve to go with a super attractive side to side action. The oversized 3D eye is proven to attract the fish and give a natural appeal to this lure. The skirt is made with "fine cut" silicon and features a real life like action typical of schooling baitfish. The wide profile blade used on Venator helps to increase vibrations even during low speed and slow rolling retrieves.

Equipped with a  
**Custom  
BMP  
Hooks**



WEIGHT 1/2 oz

WEIGHT 5/8 oz

# SPINNERBAITS



**01H**  
Killer Ayu - Heritage



**02H**  
White Chartreuse - Heritage



**07H**  
Special White - Heritage



**10H**  
Hot Craw - Heritage



**18H**  
Bogolu Dace - Heritage



**23H**  
Blue Gill - Heritage



**532H**  
Purple Shiner - Heritage



**533H**  
Blue Smoke Shiner - Heritage



## VENATOR

DOUBLE WILLOW

WEIGHT  $\frac{1}{2}$  oz  
HOOK SIZE 4/0

WEIGHT  $\frac{5}{8}$  oz  
HOOK SIZE 4/0

The Venator is built with a “tapered” stainless steel wire. It’s made with a thinner and flexible upper arm to trigger more vibrations right on the blades and a thicker lower arm to give more strength when you need to swing the fish right into the boat. The hook is made with a heavy wire and its very high quality compared with other spinnerbaits sold on the market. All those features make the new Venator one of the strongest and sought after lures ever build. Molix also paid serious attention to the head form. It is designed with a special “Flat Head” shape that gives the perfect balance during any retrieve to go with a super attractive side to side action. The oversized 3D eye is proven to attract the fish and give a natural appeal to this lure. The skirt is made with “fine cut” silicon and features a real life like action typical of schooling baitfish. The wide profile blade used on Venator helps to increase vibrations even during low speed and slow rolling retrieves.



# SPINNERBAITS



## MIKE'S TIPS

### 18 - Bogolu Dace

This color was modeled from the small minnow, chub, and dace forage species that bass love to eat! The skirt and head colors enhance the blade flash and vibration and cause the fish to react! This is a really versatile color that really shines in clearer water and stream and river situations!

### 19 - Pummel Fish

This was based off of the classic black and blue color that is so effective in other type of lures like jigs and vibration jigs. The toned down black blades make this one really special! It is perfect for low light conditions and for fishing at night! It's also a sleeper when fishing in extremely clear water!

### 20 - Purple Sinsay

This color was taken from the fact that most bait fish forage species have a white and purple sheen to their coloration. Shad, Alewife, Herring, White Perch, Crappie, White Bass and many other types of forage have these same color attributes. This color is also an amazing color in rivers and tidal water!

### 21 - Mud Vein

This is really cool color combination that is normally hard to find. It has several applications. First, for extremely muddy or stained water, the front orange blade and copper blade combination allows the bass to find it more easily. Also, it is a perfect match when fishing in tannic based water color where forage species like golden shiners and roach are present. The copper blade makes this one stand out!

### 22 - Neon Charmer

This loud color spinnerbaits has been one of my favorite colors for many years! It has several applications. First, for extremely aggressive fish and species like smallmouth or spotted bass, the bright chartreuse blades act as an aggravator and trigger an impulse strike; especially when retrieved very fast! The skirt color and flat mat finish head, make it a perfect match for many perch and panfish forage species that have a lot of chartreuse and pale orange coloration. Finally, like Mud Vein, it's also an amazing dirty water color and helps the bass track down the bait.

### 23 - Blue Gill

This color was created to match one of the most KEY forage species that bass eat: panfish, bluegill, sunfish, shell crackers and war mouths. The combination of blues, greens, and yellows in addition to the bar patterned head, make this a perfect match for all water conditions. This is a super versatile color that I love to fish any time I'm fishing around these panfish species!

Ike's signature colors  
molix spinnerbait

Mike Sacconelli



**molix**

think.feel.fish.

# SPINNERBAITS

## LOVER TITANIUM Spinnerbait PAT.P.

WEIGHT  $\frac{1}{2}$  oz  
HOOK SIZE 3/0

After over two years of studies and tests under any fishing condition, the Lover Titanium spinnerbait come true. Developed with a new assembling concept that use a special wire-head connection, this spinnerbait guarantee an high security level with enhanced capability power. The special Titanium-Nickel wire used to build it will amplify the vibrations emitted by the blades, this will make this spinnerbait particularly effective on finicky fish and in high pressured waters. The special colors for the USA market have been selected by U.S. pros like Mike Iaconelli. Available as DW (Double Willow).

Ike signature baits

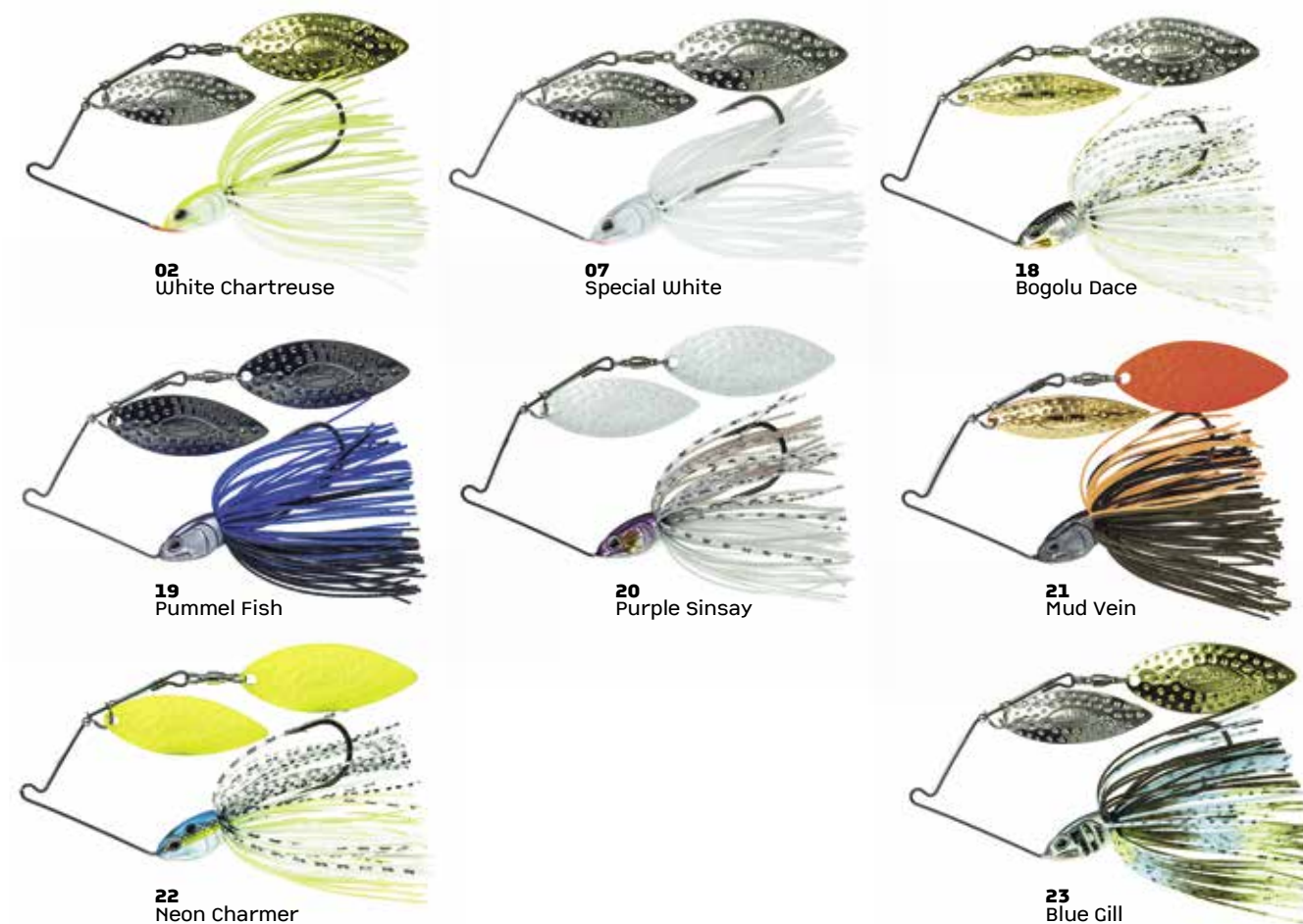
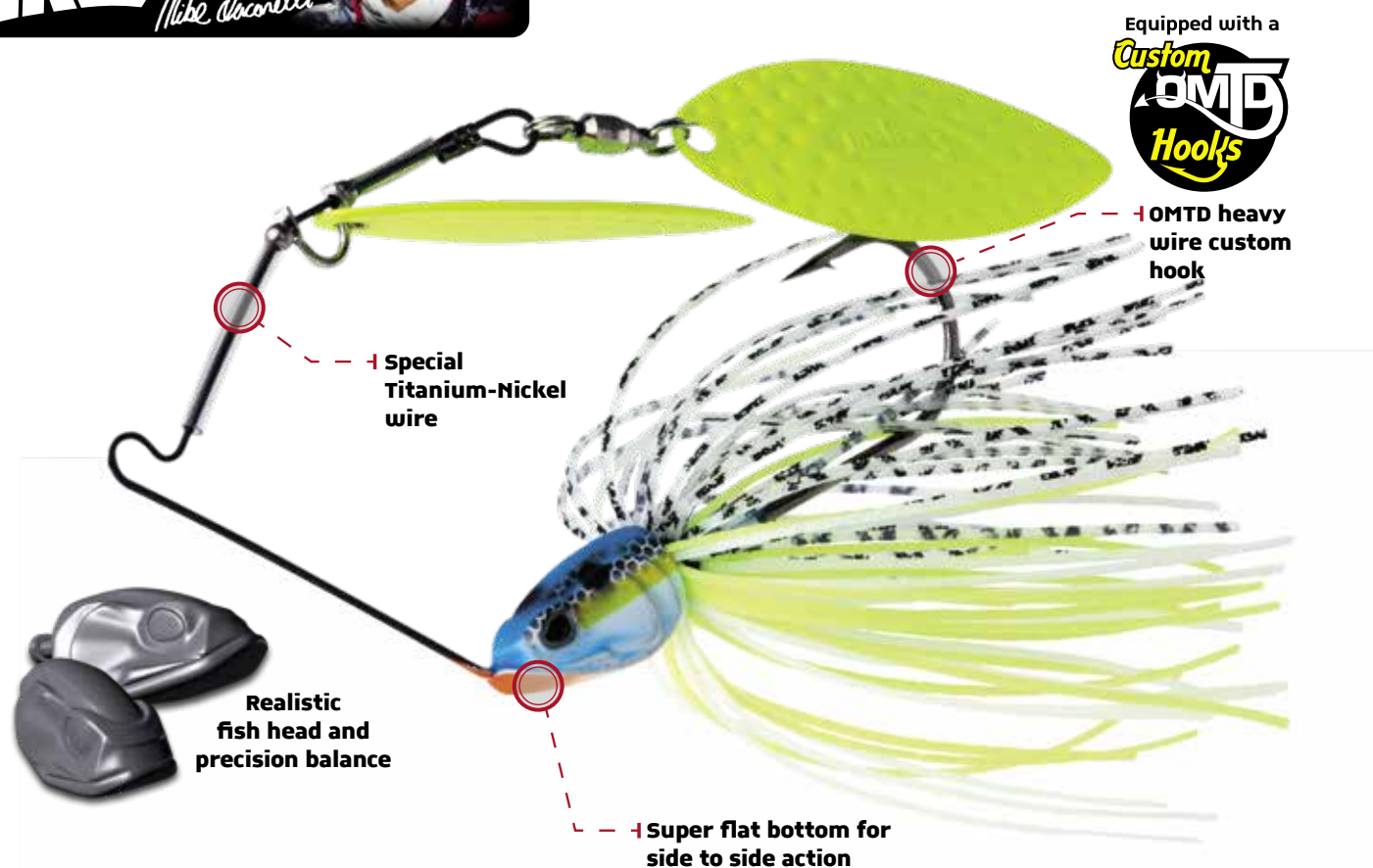



## FS SPINNERBAIT FINESSE SPINNERBAIT

### HERITAGE COLORS

REGISTERED DESIGN

A compact, finesse presentation for those times when fishing pressure is heavy or the water is extremely clear, the Molix FS Spinnerbait features extra light special grade aluminum blades that start flashing and vibrating the moment they hit the water. Its wider head design also gives it a wiggling action unlike any other spinnerbait on the market, which helps it trigger strikes from the finickiest of fish. Equipped with an ultra-fine cut silicone skirt as well for a more realistic and natural action.

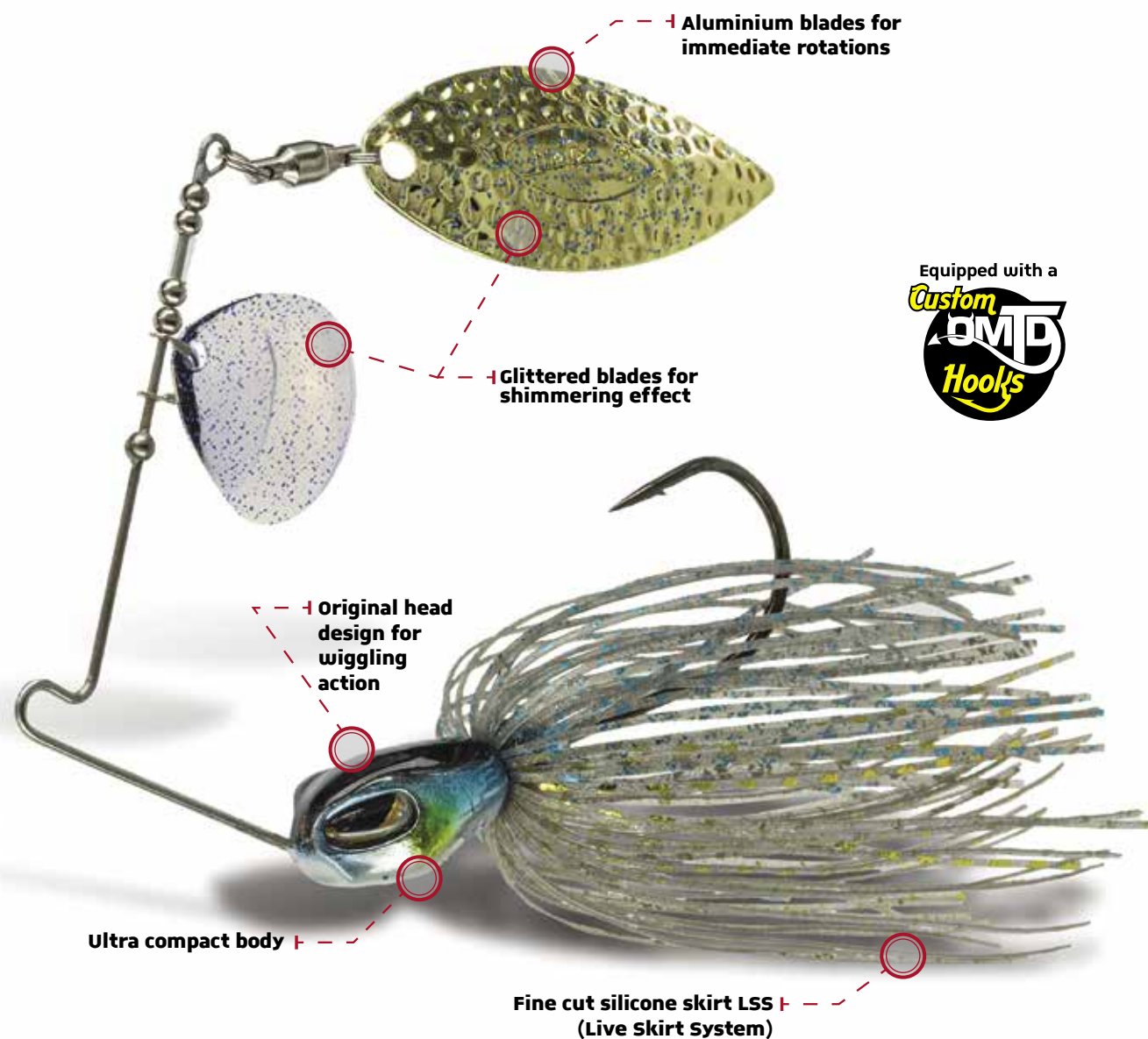

## SPINNERBAITS



**01H**  
Killer Ayu - Heritage



**02H**  
White Chartreuse - Heritage



**03H**  
Louisiana Craw - Heritage



**07H**  
Special White - Heritage



**10H**  
Hot Craw - Heritage



**18H**  
Bogolu Dace - Heritage



**23H**  
Blue Gill - Heritage



**532H**  
Purple Shiner - Heritage



**533H**  
Blue Smoke Shiner - Heritage



**molix**

think.feel.fish.

# SPINNERBAITS

## FS SPINNERBAIT FINESSE SPINNERBAIT

### DOUBLE WILLOW

WEIGHT 1/2 oz

### WILLOW TANDEM

WEIGHT 1/2 oz

WEIGHT 5/16 oz

A compact, finesse presentation for those times when fishing pressure is heavy or the water is extremely clear, the Molix FS Spinnerbait features extra light special grade aluminum blades that start flashing and vibrating the moment they hit the water. Its wider head design also gives it a wiggling action unlike any other spinnerbait on the market, which helps it trigger strikes from the finickiest of fish. Equipped with an ultra-fine cut silicone skirt as well for a more realistic and natural action.

Equipped with a  
**Custom  
OMP  
Hooks**

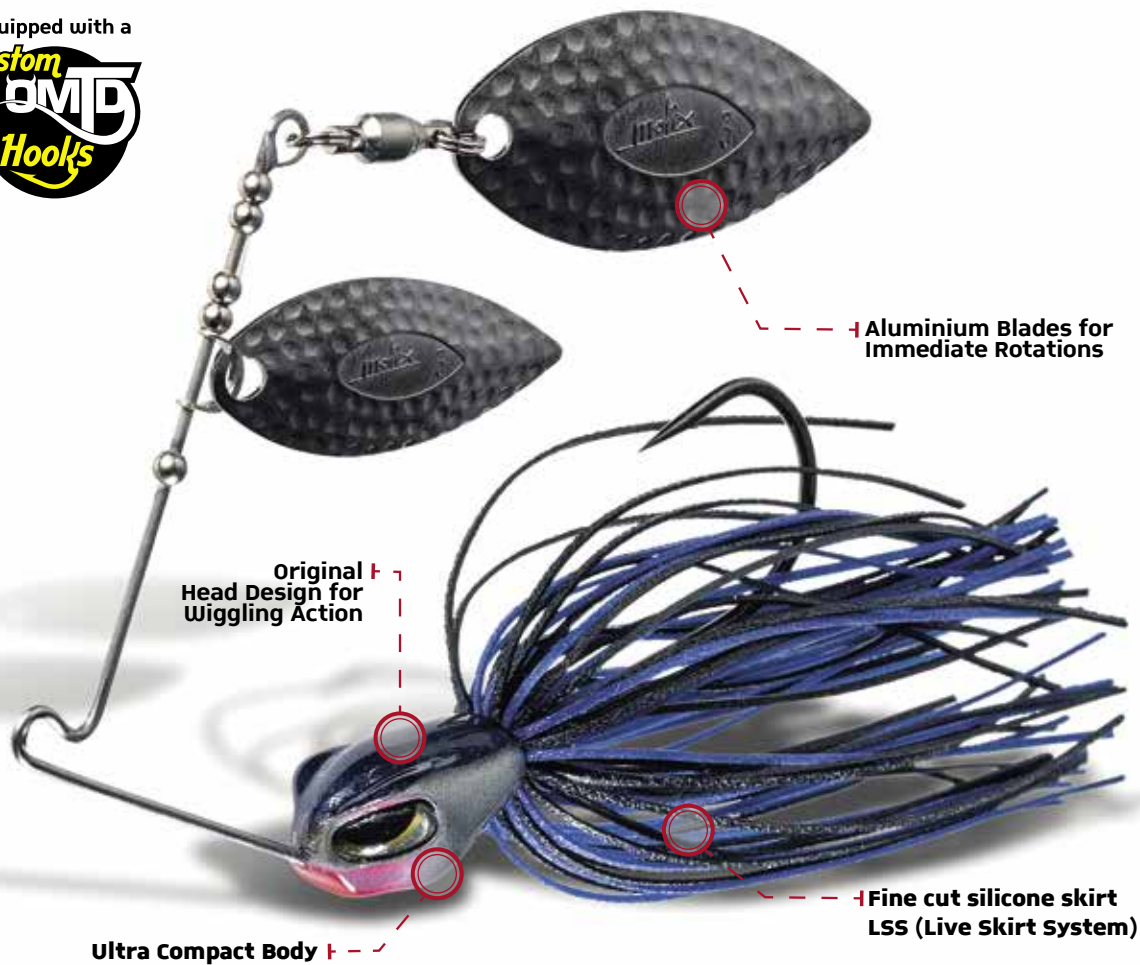



## LOVER BUZZ SS SUPER SQUEAKY Junior

REGISTERED DESIGN

WEIGHT 1/4 oz  
HOOK SIZE 2/0

After the famous Lover Buzz SS, Molix realizes, in collaboration with Mike Iaconelli, the Lover Buzz SS Junior. Compared to the first, the body and the lip appear greatly reduced to obtain an inline buzz to be used with a light equipment, for an approach less invasive than a traditional buzz bait. Its vibrations on the surface, more discreet, the special "Squeaky" noise, and its compact size can stimulate the attack of apathetic and mistrustful fishes. It is effective in spots with high fishing pressure.

Ike signature baits





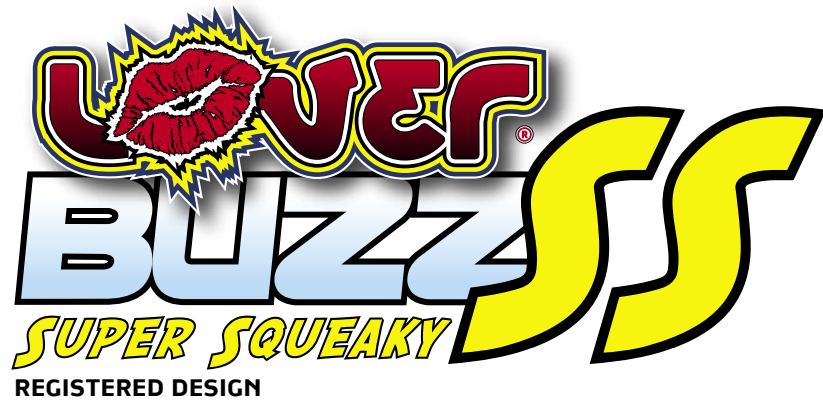

WEIGHT 1/2 oz  
HOOK SIZE 3/0

When the Italian design meets a talented U.S. Pro angler like Mike Iaconelli what comes next is everything but some that really help to catch more fish. The LOVER BUZZSS is an innovative in-line buzzbait made to perform with any kind of predator and conditions. Precise casts and excellent distances even with strong wind. It features a special loud sounds underwater that attract lot more fish.

Ike signature baits

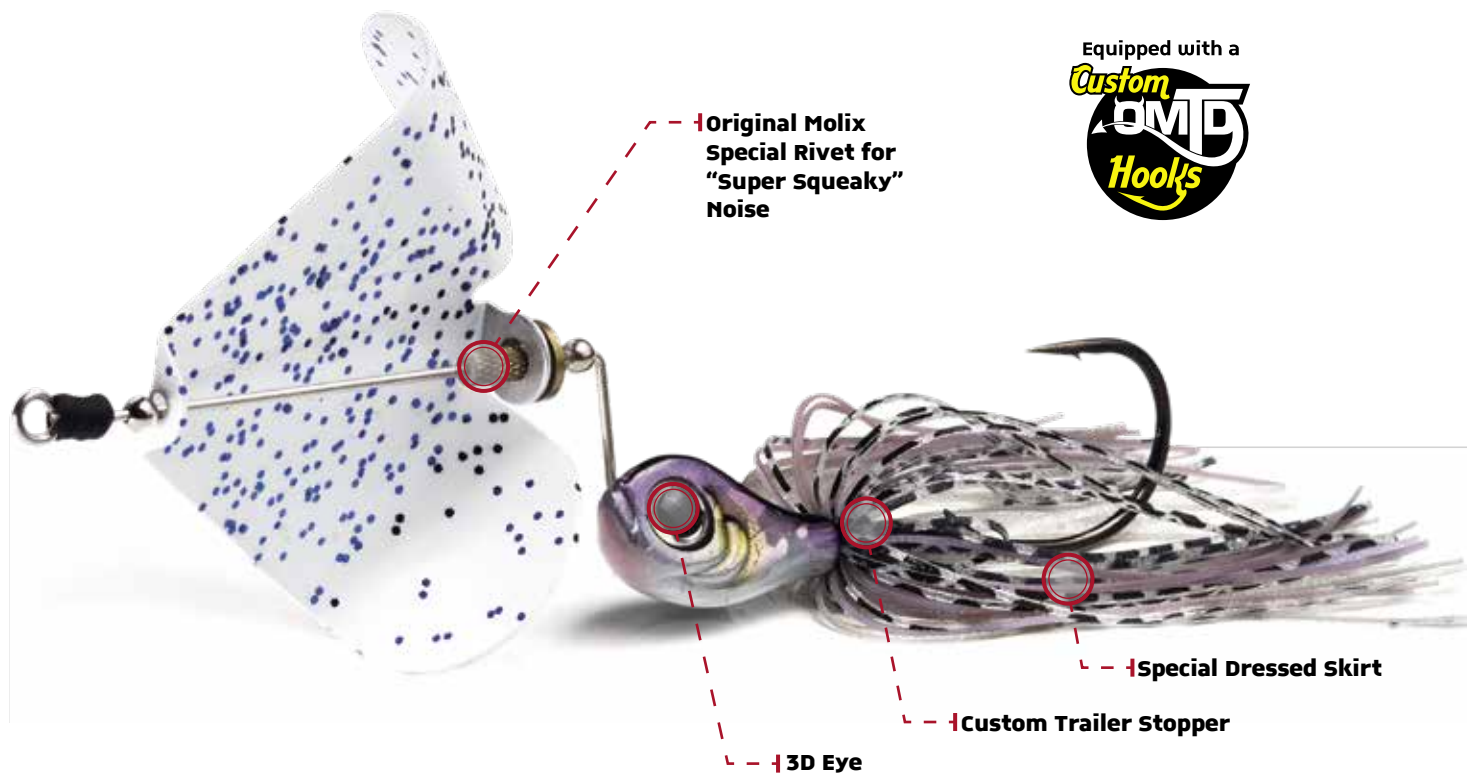



**molix**

think.feel.fish.

# SPOONS



**WEIGHT** 3/4 oz  
**LENGTH** 3.3/4 in

**WEIGHT** 1 oz  
**LENGTH** 4 in

The Lover Spoon "Ike Signature" bait is made with specific "curve" and personalized "fish skin" hammered body.

Front double hook with special magnet holding system. Strong U.S. approved rear treble hook.

Ike signature baits



“try the brand new lover spoon and you gonna catch way more fish...”

*Mike Iaconelli*

**DOUBLE HOOK SYSTEM**

Equipped with a  
**Custom BMB Hooks**



Fish skin hammered body





# [GT FOOTBALL-JIG]

GOLDEN TEAM SERIES

The GT Football-Jig is a classic Jig rich in details, like the skirt mixed with finesse rubber and the fine silicon filaments to make it ultra natural during the swimming action and in the stop phases. The worm keeper has a double hook made of stainless steel that fixes and keeps the bait firmly to the jig even after the intensive use. It is equipped with a VMC hook, placed horizontally respecting the weight, and with an eyelet positioned at 60 degrees.

WEIGHT  $\frac{3}{8}$  oz  
HOOK SIZE 4/0

WEIGHT  $\frac{1}{2}$  oz  
HOOK SIZE 5/0

WEIGHT  $\frac{3}{4}$  oz  
HOOK SIZE 5/0

VMC hook

Armed with  
**VMC**

Recessed line-tie

Heavy duty custom worm keeper

Mixed fibers  
silicon rubber  
for lifelike  
action

# SKIRTED JIGS



109  
Spanish  
Craw



126  
Wild  
Craw



127  
Green Pumpkin Red/Purple



134  
Missouri  
Craw



136  
Brown Purple



302  
Green Pumpkin Flash





# [GT SWIM-JIG]

GOLDEN TEAM SERIES

The GT Swim-Jig was conceived to offer the maximum fishing performances in areas with obstacles such as submerged trees, docks or piers. Spots where you need to explore wider areas with the maximum effectiveness. The high anti-algae performance is guaranteed by the calibrated weed guard fibers based on the weight of the jig, which reduce the risk of stranding without compromising the effectiveness of the hook set. The worm keeper is made of resin to not unbalance the jig and ensures a perfect seal of the trailer. The skirt is made of silicone and gives a very realistic and natural movement in water.

WEIGHT 5/16 oz  
HOOK SIZE 5/0

WEIGHT 3/8 oz  
HOOK SIZE 5/0

WEIGHT 1/2 oz  
HOOK SIZE 5/0



# SKIRTED JIGS



07 Special White



104 Black Blue



126 Wild Craw



132 Fantastic Gill



302 Green Pumpkin Flash



456 Chart Glimmer





# [KENTO-JIG]

SWIMMING & HEAVY COVER

WEIGHT 1/4 oz

WEIGHT 3/8 oz

WEIGHT 1/2 oz

The Molix Kento Jig is built with versatility in mind. Each jig head has been perfectly shaped and balanced for an easy penetration and perfect swimming. The number of fibers of the weedguard is based on the jig weight and combines a perfect weedless effect for solid hook sets. Offering a bait keeper, soft plastic trailers will be firmly held. The Kento Jig offers a very fine cut silicone skirt (Live Skirt System), providing natural movement and life like action.



## SKIRTED JIGS





# [TENAX-JIG]

FLIPPING & HEAVY COVER

*Wide Gap*

WEIGHT 3/8 oz

WEIGHT 1/2 oz

The Tenax is a jig designed to operate at its best in the densest vegetation and thickest cover. The head, an exclusive bullet-shaped design, facilitates a greater penetration even in the most intricate fishing conditions. The high efficiency of the weed guard is guaranteed by the fibers adjusted to the weight of the jig in order to reduce the risk of snagging. This U.S. Edition Tenax is built with the OMTD OH1900 hook featuring a wider gap which performs also with big trailers that give a visible stand up effect. The hook point design allows better hook up and reduces the lost of the fish during the fight and retrieve. The skirt is made with an innovative "fine cut" silicone, which provides it a very realistic and natural motion, called "LSS" (Live Skirt System).

Perfect weedless effect  
for solid hook sets.

OMTD wide gap heavy  
wire custom hook

Equipped with a  
**Custom  
OMTD  
Hooks**

Fine cut silicone skirt  
LSS (Live Skirt System)

Head  
bullet-shaped  
design

## SKIRTED JIGS



101  
Black



104  
Black  
Blue



107  
Pumpkin



109  
Spanish  
Crow



110  
Watermelon  
Special



115  
Tigre Por-  
pora



120  
Green Pum-  
pkin/Chart



122  
Crazy  
Grape



126  
Wild Crow



127  
Green Pumpkin  
Red/Purple



129  
Black Red  
Bug



130  
Black Blue  
Bug



132  
Fantastic  
Gill



133  
Blue Crow



134  
Missouri  
Crow



135  
Green Pumpkin Special



301  
Black Blue Purple



302  
Green Pumpkin Flash



## [MF-JIG] MOLIX FOOTBALL JIG

WEIGHT **3/8** oz

WEIGHT **1/2** oz

The MF Jig it's made with tungsten composite which is an environmentally safer material. Its extremely sensible and durable. It's made with a new "Bi-Round" head, studied to give this jig a unique action making it more versatile. It's realized with fine cut silicon skirt and heavy duty weed-guard. The special hook design improves lure penetration.

Perfect weedless effect  
for solid hook sets.

**TUNGSTEN  
COMPOUND**

"Bi-Round"  
head  
made with  
tungsten  
composite

OMTD wide gap  
heavy wire  
custom hook

Equipped with a  
**Custom  
OMP  
Hooks**

Fine cut silicone skirt  
LSS (Live Skirt System)

## SKIRTED JIGS



**102**  
Brown



**104**  
Black Blue



**107**  
Pumpkin



**109**  
Spanish Craw



**110**  
Watermelon Special



**115**  
Tigre Porpora



**126**  
Wild Craw



**127**  
Green Pumpkin Red/Purple



**134**  
Missouri Craw



**301**  
Black Blue Purple



**302**  
Green Pumpkin Flash



## [NANO-JIG]

### FINESSE & STILL PRESENTATION

The Nano Jig is designed for finesse applications when a subtle and natural presentation is required. It is an evolution of the Racing Jig head with the addition of an ultra-fine silicone skirt and reinforced the weed guard. It's ideal for a perfect presentation inside thick covers or to let it slip between the surfacing structures. The versatility of its head allows the use of it in any environment. The Nano Jig is recommended when you need smaller and effective jigs, and a more "finesse" approach helps sorting out even the most difficult days.

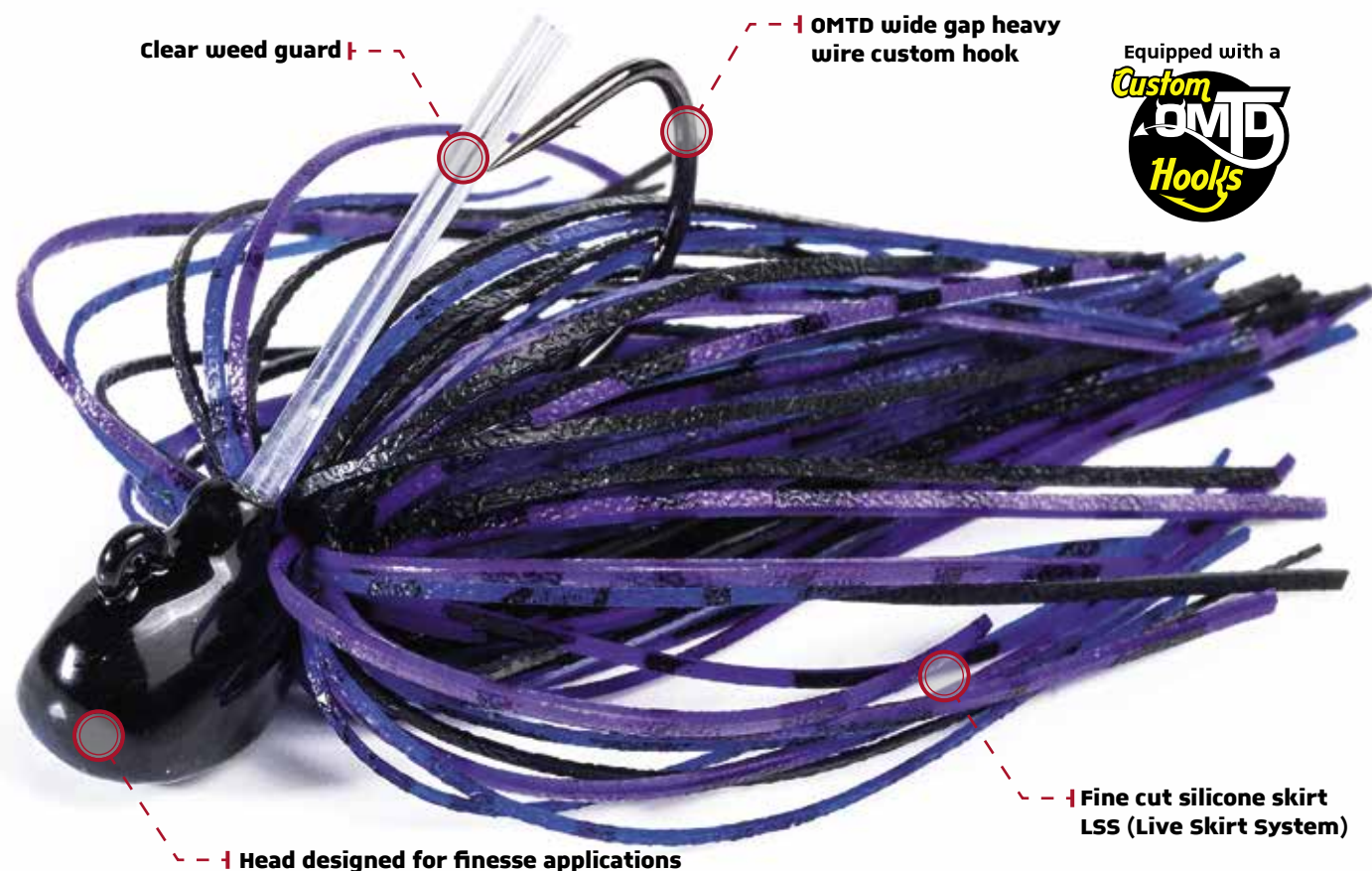

WEIGHT 1/8 oz

WEIGHT 3/16 oz

WEIGHT 1/4 oz

WEIGHT 5/16 oz

## SKIRTED JIGS



106 Black Red/Flake



107 Pumpkin



109 Spanish Craw



110 Watermelon Special



113 Hot Tiger



115 Tigre Porpora



117 Red Tiger



120 Green Pumpkin Chart



121 Root Beer Silver



123 Tiger Shrimp



124 Pumpkin Black Red Pepper



126 Wild Craw



127 Green Pumpkin Red/Purple



132 Fantastic Gill



133 Blue Craw



134 Missouri Craw



135 Green Pumpkin Special



301 Black Blue Purple



302 Green Pumpkin Flash



## Pop Frog RATTLIN' REGISTERED DESIGN

Floating  
WEIGHT  $\frac{5}{8}$  oz  
LENGTH  $2\frac{1}{2}$  in  
DEEP RANGE Surface

The new "Rattlin" Pop Frog is an innovative hollowbody frog created in collaboration with USA Team Frog Eaters. This innovative Pop Frog stands out for its exclusive design and attention to detail that make it versatile and suitable for different styles of fishing and action.

Unique for the dual possibility of being used as a classic pop frog, creating a strong sound recall on the surface or as a WTD, obtaining a sinuous and enticing swimming.

It is equipped with a double stron OMTD Custom Hook, characterized by an additional eyelet that allows you to further customize the bait: with a blade to create additional vibrations and flashes of light, or with an additional anchor if you are fishing in waters free and unobstructed.

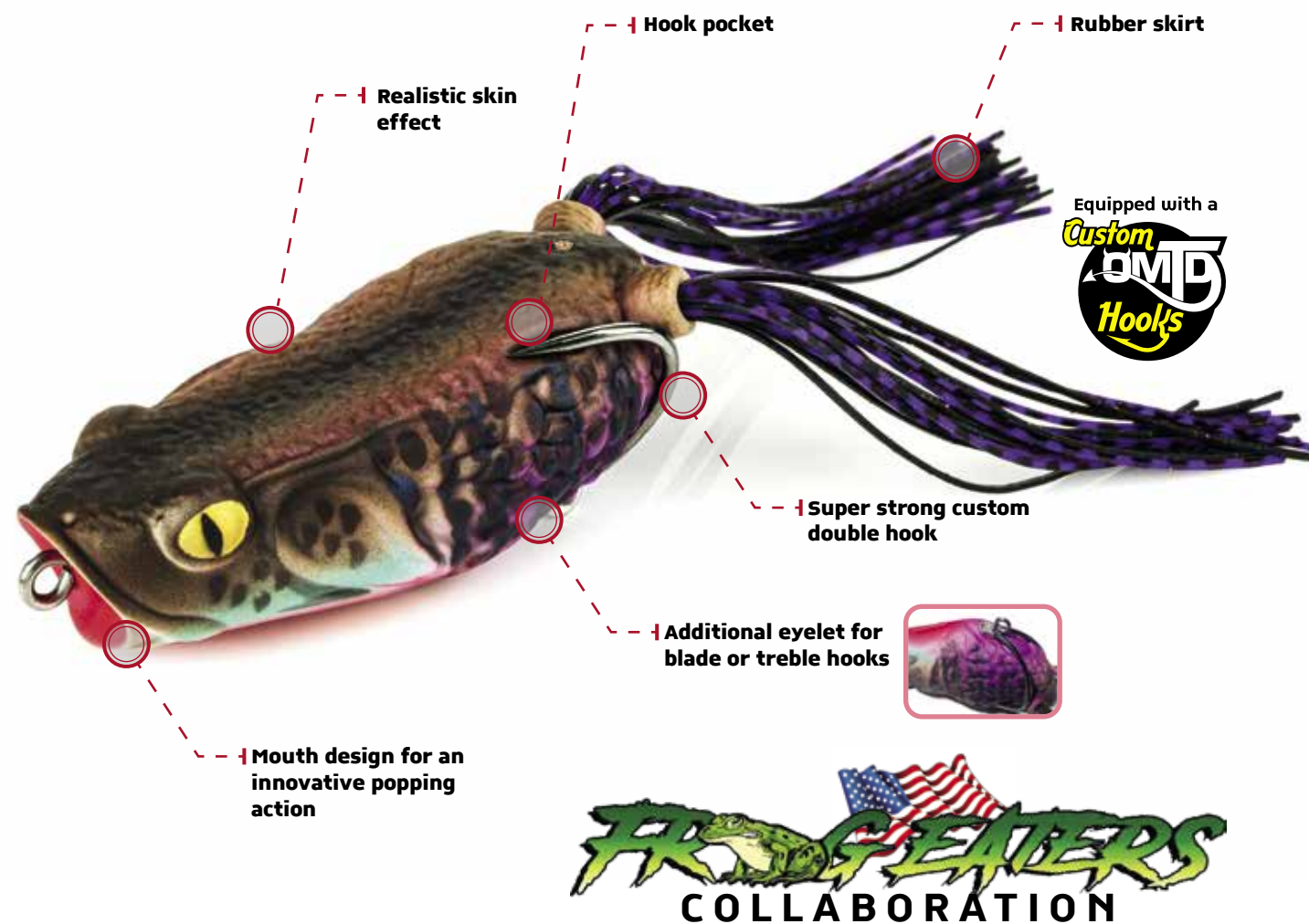



# molix

think.feel.fish.

## Supernato Frog

PAT.P.



**CARL JOCUMSEN**  
signature baits

**TOTAL WEIGHT** 3/4 oz  
**TOTAL LENGTH** 4.1/2 in  
**BODY LENGTH** 2.1/2 in  
**TAIL LENGTH** 2 in

A new hybrid bait developed by Molix, with the contribution of Carl Jocumsen, Australian-USA Pro Angler, expert and talented frog angler. It was conceived by exploiting the hydrodynamics and the buoyancy of the realistic body of a classic frog bait. The double tail made of a high density mixture creates high frequency vibrations. The two parts of the bait are joined by a solid mechanism fixed in the back part of the body of the frog. The fastening system allows a quick and precise assembly and the possibility to use customized tails of any type and shape. The inward-facing appendages can move during the retrieval phases like a true propeller. It lends itself to slow and fast retrieval over the vegetation or also to powerful jerks-strokes. The Supernato Frog is armed with a double and strong OMTD Custom hook.



## HYBRID BAIT





**molix**

think.feel.fish.

**Supernato**  
REGISTERED DESIGN

**SUPERNATO**

WEIGHT  $\frac{3}{4}$  oz  
LENGTH  $2\frac{3}{4}$  in

**SUPERNATO BABY**

WEIGHT  $\frac{3}{8}$  oz  
LENGTH  $1\frac{3}{4}$  in

The Molix Supernato is a hybrid crankbait offering a whole new level of versatility. The idea was to have a crankbait that you can use inside heavy cover and thick vegetation as well as open water, and that also works at a variety of depths (depending on retrieve speed). Created with the best materials and assembled by hand, piece-by-piece by selected craftsmen, it is built with two different sections - one hard and one soft.

The Supernato is coated with a special film that provides the bait with a very realistic skin effect. It will be available in eight unbeatable color patterns.

Equipped with a  
**Custom  
MP  
Hooks**

Squeeze

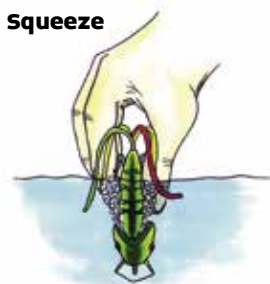

Water fill for  
crankbait action



Realistic  
skin effect

Hard head  
combined  
with hollow  
body

Super strong custom  
double hook

Original snagless lip

# HYBRID BAIT



**54**  
Daddy Bass



**59**  
WCC Red Craw



**71**  
Charming Shad



**72**  
Leopard Frog



**91**  
Gray Mouse



**140**  
Bloody Fish



**141**  
Ila Frog



**145**  
Blue Gill



**201**  
Moss Brown Craw





# Supernato **BEETLE**

REGISTERED DESIGN

## SUPERNATO BEETLE

WEIGHT **5/8** oz  
LENGTH **3** in

## SUPERNATO BEETLE BABY

WEIGHT **3/16** oz  
LENGTH **2** in

The Supernato Beetle is unique and extraordinarily versatile. Easy to fish and good for all the open waters as well as heavy cover or intense vegetation. Its natural "paddle and splash" action during retrieves drives the fish crazy! It's built with a special soft body and a strong double hook for an easy hook-up. The Supernato Beetle has been tested and approved by Molix Golden Team USA Elite Pro Angler.





**molix**

think.feel.fish.

# SWIMBAITS

**NEW**

## Hybrid Swimmer 165

REGISTERED DESIGN

**WEIGHT** 2.1/2 oz  
**LENGTH** 6.1/2 in

The Hybrid Swimmer it's a soft plastic hybrid swimbait designed and developed to search for large predatory fish. It's easy to cast and helps to cover a lot of water. Through his particular shape of the tail, it generates a very attractive vibration, featuring a tight swimming action that stimulates the most suspicious predators who tend to follow the bait before attacking it. The Hybrid Swimmer is perfect for probing all water levels as it is made with an internal foam core that allows the bait to maintain the perfect balance even down deep where large fish often park. It is equipped with a quality treble hook chemically sharpened, which guarantees resistance to the most demanding fights. The hook is kept in position along the body by a magnet and makes easier to fight the fish thanks to a built in swivel.

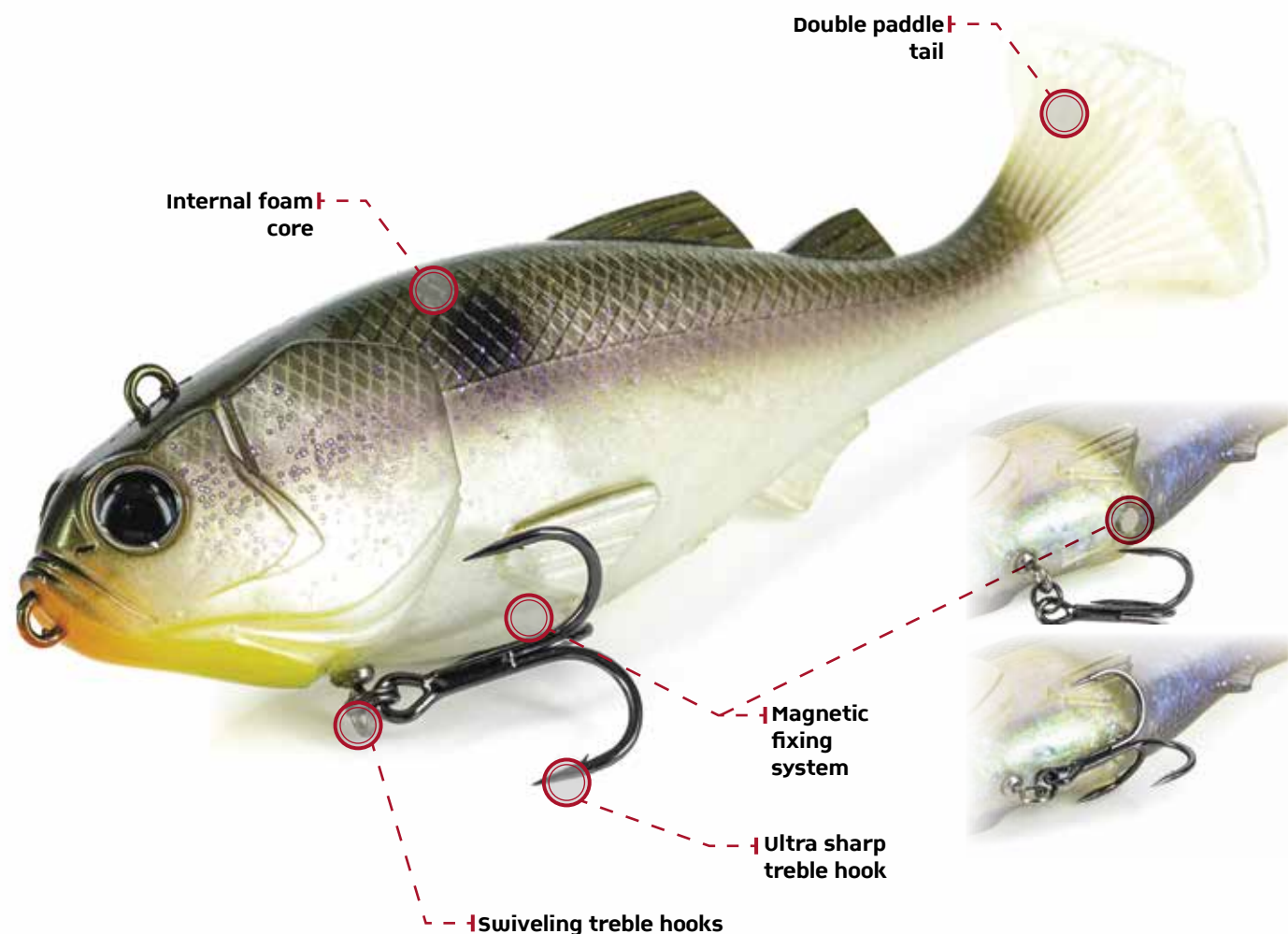



# RT FLIP TAIL 3" WEEDLESS INVERTED PADDLE TAIL

Sinking  
WEIGHT  $\frac{3}{8}$  oz  
LENGTH 3 in

Sinking  
WEIGHT  $\frac{1}{2}$  oz  
LENGTH 3 in

The new Molix RT FLIP TAIL is extremely lifelike, the perfect lure to stimulate aggressive strikes from all kind of predator. It's made with "lead free" Zinc Alloy weight armed with a premium quality weedless hook. The wire weedguard allows this swimbait to walk easily on top of the weed pads and through heavy covers. The softness of the plastic body enhance the lifelike appeal of the baits and increase vibrations during any retrieval speed. The reverse position of the tail induces an original swimming action to this bait enticing tremendous reaction bites even from the most suspicious fish.





**molix**

think.feel.fish.

# SWIMBAITS

## SHAD 120 4.5/8" SWIMBAIT

Sinking  
WEIGHT 1.1/4 oz  
LENGTH 4.3/4 in  
DEEP RANGE 1.3 to 4 feet

It is a soft swimbait, for the great predators that live in deeper waters where jerkbaits and spinnerbaits don't arrive and where a traditional soft bait struggle to be attractive. The high frequency vibrations, produced by the blade inserted under the belly, recall even the fishes that swim far from this lure, even in murky waters. The position of the ring in the head allows it to be used effectively also vertically. It's made with a new blend that makes it resistent and durable.

**LEAD  
FREE**

Equipped with a  
**Custom  
OMTD  
Hook's**





## SS SHAD 4" SPECIAL SWIMMING SHAD

The SS Shad 4" means "Special Swimming Shad" because with this new soft swimbait we worked to provide you with a very special bait. It's made with a premium flavored plastic blend that gives the lure a natural action and increases its attractive power. The special flat shape comes from the study of hydrodynamic flows. It's made to enhance the movement and the narrow irregular oscillations of the lure. The main news lies in a system of interchangeable weights inside EWC (Easy Weights Change) Pat P. which allow you to easily change the weight inside the bait with a couple of simple operations. "A modern soft swimbait easy to use and effective with any size of Black Bass".

**WEIGHT** 3/16 oz  
**WEIGHT** 1/4 oz  
**LENGTH** 4 in  
**PACK** 3 body  
+ 1 jig head 3/16  
+ 1 jig head 1/4

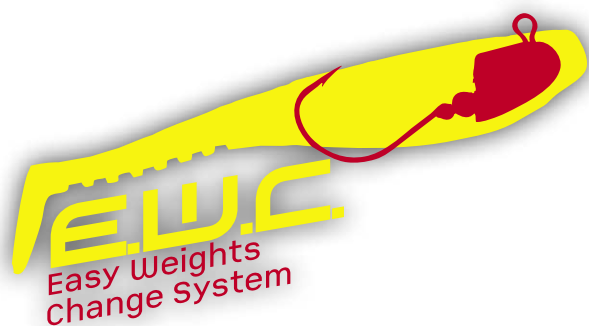

Premium flavored  
plastic blend

Innovative paddle tail



Strong custom  
sw hook

Full  
stainless  
steel  
armour





# molix

think.feel.fish.

# FLEX SERIES

## RT FORK FLEX

REGISTERED DESIGN

It is made using the exclusive MOLIX FORMULA; this formula is made of an extremely buoyant compound, soft and flexible. It is more resistant to cutting and it is enriched with salt and scent. It is a perfect lure for multiple types of rigs and for different predators both in fresh and saltwater. Its particular shape and the V-tail allows a sinuous and attractive movement, giving this lure various possibilities of use: drop shot presentations, armed with jig heads or with weedless hooks for fishing in areas full of obstacles, and for vertical presentations such as those required by the Pelagic technique. It is erratic if retrieved like a classic walking the dog bait or slow and sinuous while you are researching for the fish. The floating compound with which it is made makes it more visible in the stop phases on the bottom. The RT FORK is equipped with a small pocket where can be entered an insert weight or a rattler to increase its attractive power.



MADE USING THE NEW  
MOLIX FORMULA  
MATERIAL

Tail designed for lifelike action  
and subtle presentation

Realistic fish  
shape

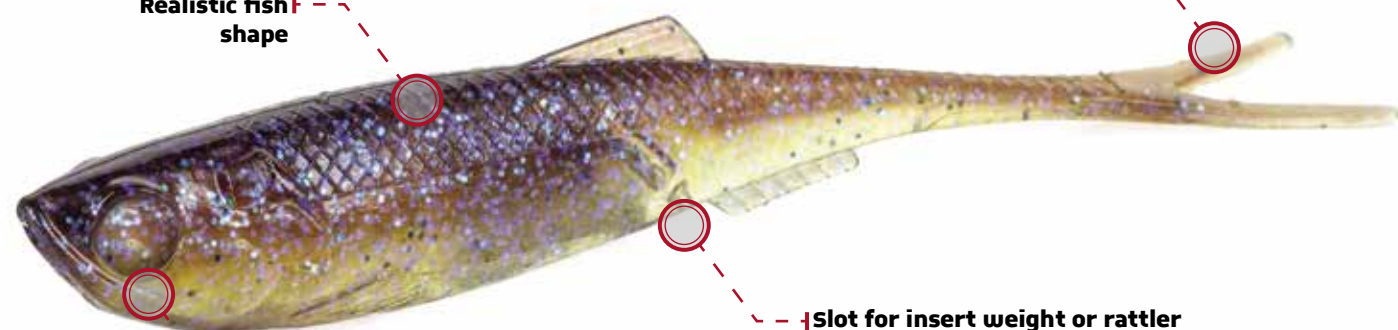

Flexible & bite-proof  
floating compound

DO NOT MIX  
BAITS WITH STANDARD SOFT PLASTIC

LENGTH 3 in  
PACK 4 pcs

LENGTH 4 in  
PACK 4 pcs

LENGTH 5 in  
PACK 4 pcs

LENGTH 6 in  
PACK 4 pcs





**molix**

think.feel.fish.

# FLEX SERIES

## STICK FLEX 4.5"

REGISTERED DESIGN

LENGTH 4.5 in  
PACK 4 pcs

Made with the special MOLIX FORMULA an extremely soft and flexible floating compound, several times more resistant to cut and abrasion. It is salted and enhanced with shrimp scent. The Stick Flex 4.5" has two pockets: one in the front and one in the middle for housing insert weights or the rattles. It is extremely effective on multiple types of rigs such as Neko rig, Texas rig, Wacky-rig and Jig head. The swimming action combined with the exclusive buoyancy of the material guarantee an excellent lifelike stand up action especially on the bottom line.



MADE USING THE NEW  
MOLIX FORMULA  
MATERIAL

DO NOT MIX  
MOLIX FORMULA  
BAITS WITH  
STANDARD SOFT  
PLASTIC





**molix**

think.feel.fish.

# FLEX SERIES

## STICK FLEX 2.75"

REGISTERED DESIGN

LENGTH 2.75 in  
PACK 6 pcs

Made with the new MOLIX FORMULA developed by Molix, an extremely soft and flexible floating compound, which is more resistant to cutting and which is added with salt and shrimp scent. The Stick Flex is a finesse bait with an extremely effective finesse action on multiple types of rigs such as Wacky-rig, Jig head and Ned-rig. The swimming action combined with the exclusive buoyancy of the material, guarantee an excellent lifelike stand up action of the bait when it is skipped on the bottom. MOLIX FORMULA baits not only have a specific design, but are also more resistant than other plastic materials.



Flexible & bite-proof  
floating compound

Shrimp scent

Micro flaps

MADE USING THE NEW  
MOLIX FORMULA  
MATERIAL

DO NOT MIX  
MOLIX FORMULA  
BAITS WITH  
STANDARD SOFT  
PLASTIC





**molix**

think.feel.fish.

# FREAKY FLEX 3"

REGISTERED DESIGN

LENGTH **3** in  
PACK **6** pcs

Freaky Flex is a small creature that perfectly combines the details and the functionalities. It is made of a new MOLIX FORMULA developed by Molix, it is an extremely soft and flexible floating compound, which is more cut resistant and it is enriched with salt and shrimp scent. The special appendices create micro vibrations during the swimming action which, combined with the floating characteristics of the material, guarantee a stand up effect of the bait while it is jumping off the bottom. The Freaky Flex allows different kind of rigs, it is suitable both for finesse fishing and for big predators.



Tails designed for lifelike action

Shrimp scent

Flexible & bite-proof floating compound

Lifelike action flapping

Lifelike action claws

MADE USING THE NEW  
MOLIX FORMULA MATERIAL

DO NOT MIX  
MOLIX FORMULA  
BAITS WITH  
STANDARD SOFT  
PLASTIC

## FLEX SERIES



MIXED  
PACK

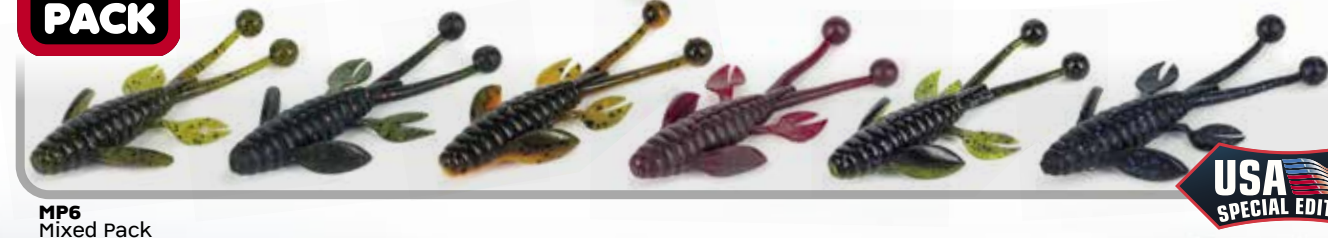

USA  
SPECIAL EDITION





## CRAW FLEX 3"

REGISTERED DESIGN

LENGTH **3** in  
PACK **6** pcs

The Craw Flex is a small craw that perfectly combines the details and the functionalities. It is made of a new MOLIX FORMULA developed by Molix, it is an extremely soft and flexible floating compound, which is more cut resistant and it is enriched with salt and shrimp scent. The special appendices create micro vibrations during the swimming action which, combined with the floating characteristics of the material, guarantee a stand up effect of the bait while it is jumping off the bottom. The Craw Flex allows different kind of rigs such as jig head, Wacky-rig, Texas-rig and Ned-rig, it is suitable both for finesse fishing and for big predators.



MADE USING THE NEW  
MOLIX FORMULA MATERIAL

DO NOT MIX  
MOLIX FORMULA  
BAITS WITH  
STANDARD SOFT  
PLASTIC





**molix**

think.feel.fish.

# CREATURES

## NEW FREAKY CRAW 2.8"

REGISTERED DESIGN

LENGTH 2.8 in  
PACK 6 pcs

The 2.8" Freaky Craw stand just in the meddle between a creature and a crawfish imitation. The micro legs combined with body flaps and the claw tails makes this new soft bait a real vibrating treat for the predators. It's softened with the special Molix compound and enhanced with the exclusive shrimp scent. Available in a wide and hot color selection.



01  
Green Pumpkin



02  
Watermelon/Red & Black Flake



30  
Orange Pumpkin



98  
Cola



156  
Watermelon Candy



177  
Black Blue Flake



588  
Earthworm



592  
Goby



**molix**

think.feel.fish.

# CREATURES

## FREAKY CRAW 4"

REGISTERED DESIGN

LENGTH **4** in  
PACK **5** pcs

The 4" Freaky Craw stand just in the meddle between a creature and a crawfish imitation. The micro legs combined with body flaps and the claw tails makes this new soft bait a real vibrating treat for the predators. It's softened with the special Molix compound and enhanced with the exclusive shrimp scent. Available in a wide and hot color selection.





# CREATURE 4" REGISTERED DESIGN

LENGTH **4** in  
PACK **5** pcs

The new Molix Creature is a perfect combination of details and functionality. The special appendices give it a kind of micro-vibrations that combined with the flap action make it a special lure.

A real unique Molix lifelike action that can let you conceive soft bait fishing from a different perspective.

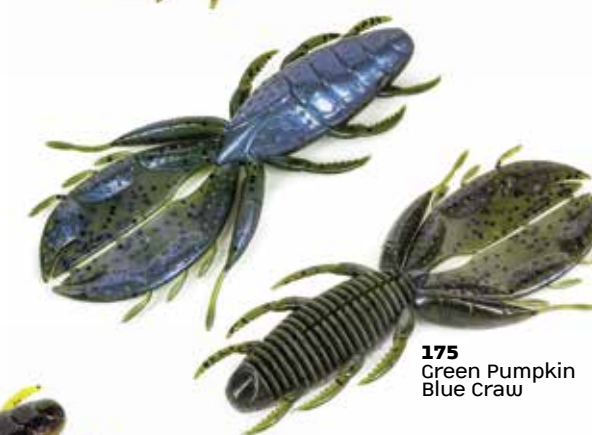
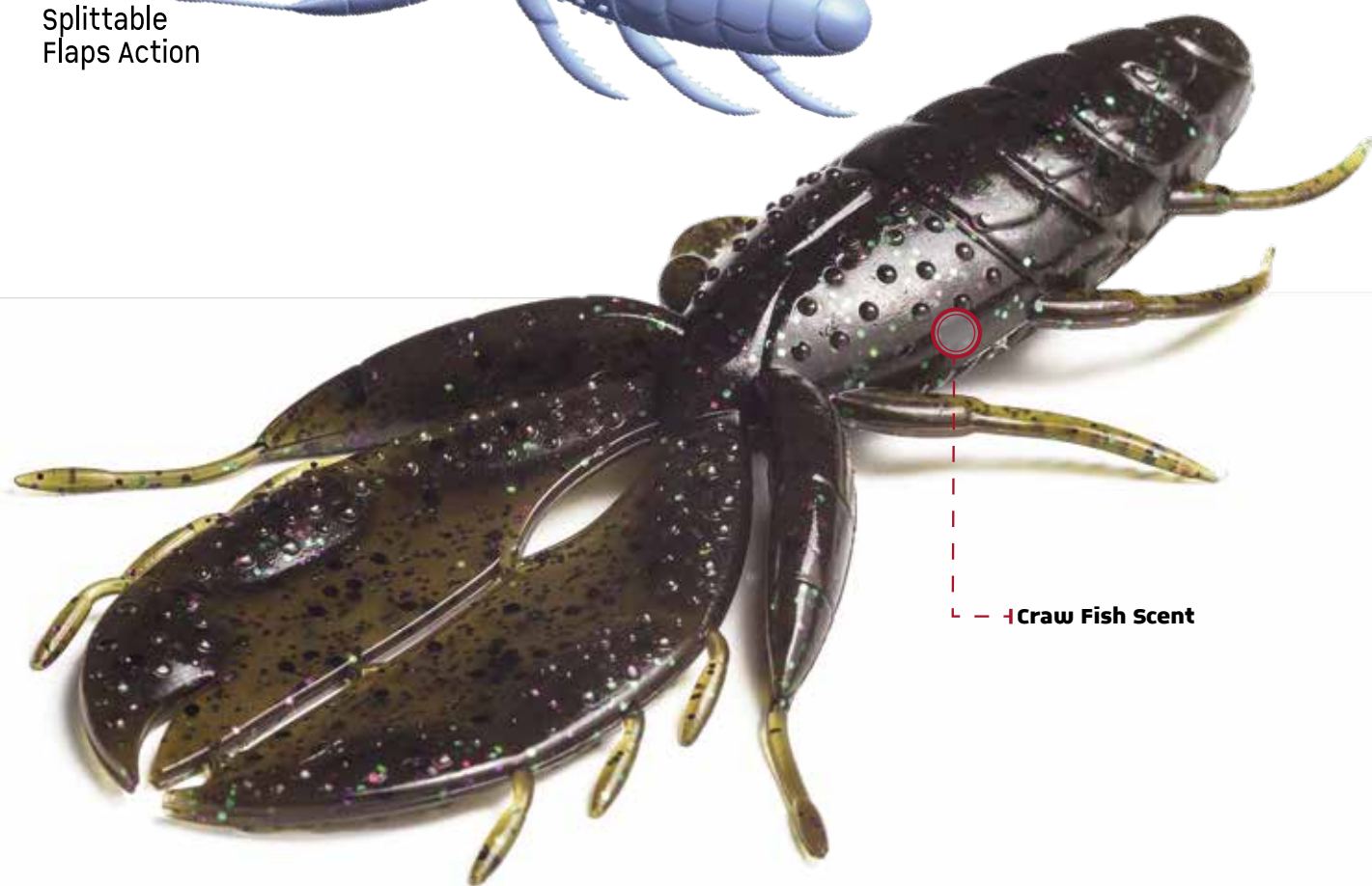
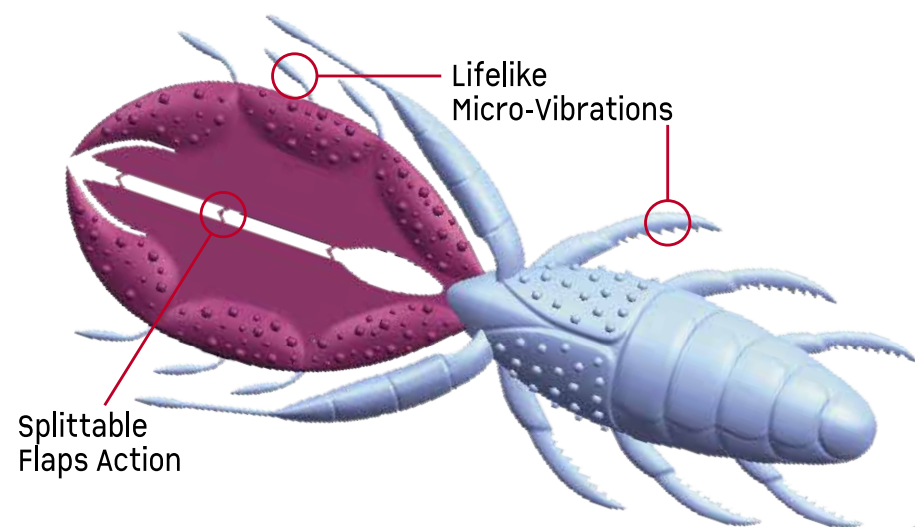



# FREAKY FLIP

LENGTH **4** in  
PACK **8** pcs

The Molix Freaky Flip features a medium density mineral plastic blend that allows the Freaky Flip to better penetrate into heavy cover and vegetation with natural movements. Ideal for flipping and pitching, it is also poured with micro salt crystals and enhanced with Bio-Amino scent, an exclusive natural extract base formula - for added fish attraction. Available in several colors, the Molix Freaky Flip is used by Molix US pro staffers, Bassmaster Elite Series.

Ultra lifelike action

Flapping appendages

Craw Fish Scent

Claws appendages





# CALEO CRAWBABY

LENGTH **3** in  
PACK **10** pcs

The Baby Caleo is the smaller version of the Caleo and imitates the crawfish found into most body of water. The Baby Caleo Craw body is realized with a “variable” plastic mix: high density in his body and low density in his clamps. This allow us to have a consistent and dense body, thick enough to penetrate inside the heavy cover, and a pair of natural attractive clamps with a stand-up effect typical of the crawfish in defensive position. Another important feature are the “flaps” located below the body. They produce strong vibrations that can be heard by the lateral line of the fish and catch the air during the cast to release it during the fishing action. The Baby Caleo is poured with micro salt crystals and enhanced with Bio-Amino Scent, an exclusive natural extracts base formula. The Baby Caleo Craw is the perfect lure for pitching and flipping. It can be rigged with jig head, Carolina style, as jig trailer or weightless for a natural falling action. Being smaller than the Caleo Craw is better suited for finesse presentations.

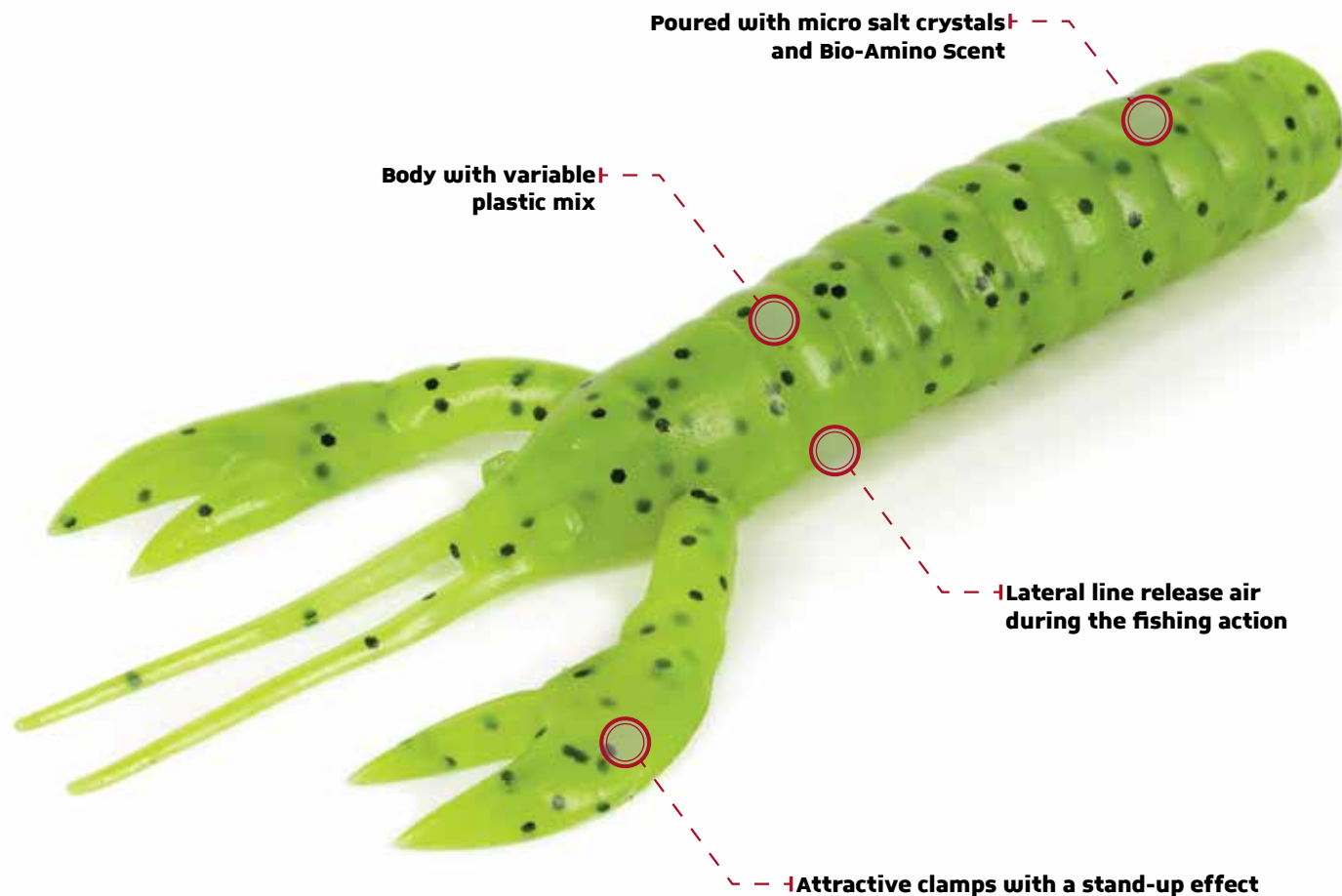



## CALEO CRAW

LENGTH **4** in  
PACK **8** pcs

The Caleo Craw is designed to imitate the crawfish found into most body of water. The Caleo Craw body is realized with a “variable” plastic mix: high density in his body and low density in his clamps. This allow us to have a consistent and dense body, thick enough to penetrate inside the heavy cover, and a pair of natural attractive clamps with a stand-up effect typical of the crawfish in defensive position. Another important feature are the “flaps” located below the body. They produce strong vibrations that can be heard by the lateral line of the fish and catch the air during the cast to release it during the fishing action. The Caleo Craw is poured with micro salt crystals and enhanced with Bio-Amino Scent, an exclusive natural extracts base formula. The Caleo Craw is the perfect lure for pitching and flipping. It can be rigged with jig head, Carolina style, as jig trailer or weightless for a natural falling action.

Poured with micro salt crystals  
and Bio-Amino Scent

Body with variable  
plastic mix

Lateral line release air  
during the fishing action

Attractive clamps with a stand-up effect



**01**  
Green  
Pumpkin



**02**  
Watermelon/Red Black  
Flake



**03**  
Dark Red Black/  
Flake



**18**  
Bloody Pum-  
pkin



**30**  
Orange Pumpkin



**51**  
Blue Notte / Black Blue



**100**  
Okee Craw



**108**  
Watermelon Pepper



**137**  
Candy Craw



**156**  
Watermelon  
Candy



# SV CRAW

## 3.5" MAGNUM

### SUPER VIBRATION CRAW

LENGTH 3.1/2 in  
PACK 5 pcs

The SV Craw 3.5" is the "magnum" version of Molix's most popular SV Craw. The claws, which are the most functional and mobile part of this bait, have great amount of vibration during descent or retrieve. It's fat but compact body features a great penetration into the heaviest of cover. The SV Craw 3.5" can be easily rigged Texas, Neko, with a jig head or used like trailer on big jigs.

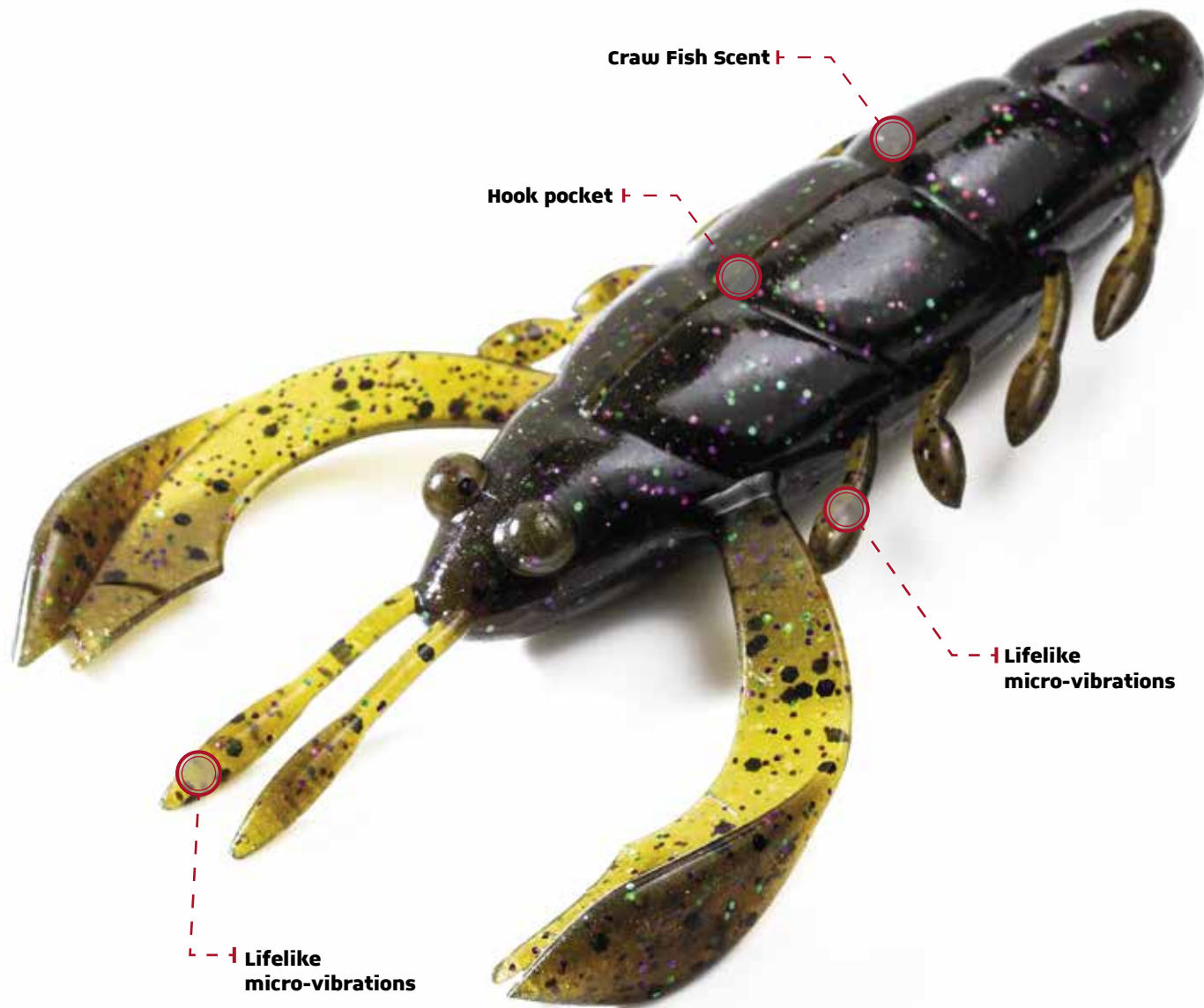



**molix**

think.feel.fish.

# CRAWS

## SV CRAW SUPER VIBRATION CRAW

LENGTH 2.75 in  
PACK 6 pcs

If a crawfish imitation is what you're looking for - look no further. Designed by Italian lure company Molix, the SV Craw offers ingenuity and responsiveness you just can't find with standard baits. Featuring two realistic claw-like arms, the SV Craw is specifically engineered to catch water, resulting in extreme flapping action. A perfect trailer for the Molix Tenax and Kento Jigs, it's loaded with Molix's exclusive crawfish scent for added fish attraction. Molix also understands the importance of protecting your investment. That's why every bait is laid out and packaged in an individual clamshell pocket. Molix is a relative new comer to the United States, but their baits have already been used with great success by veteran Bassmaster Elite Series anglers.

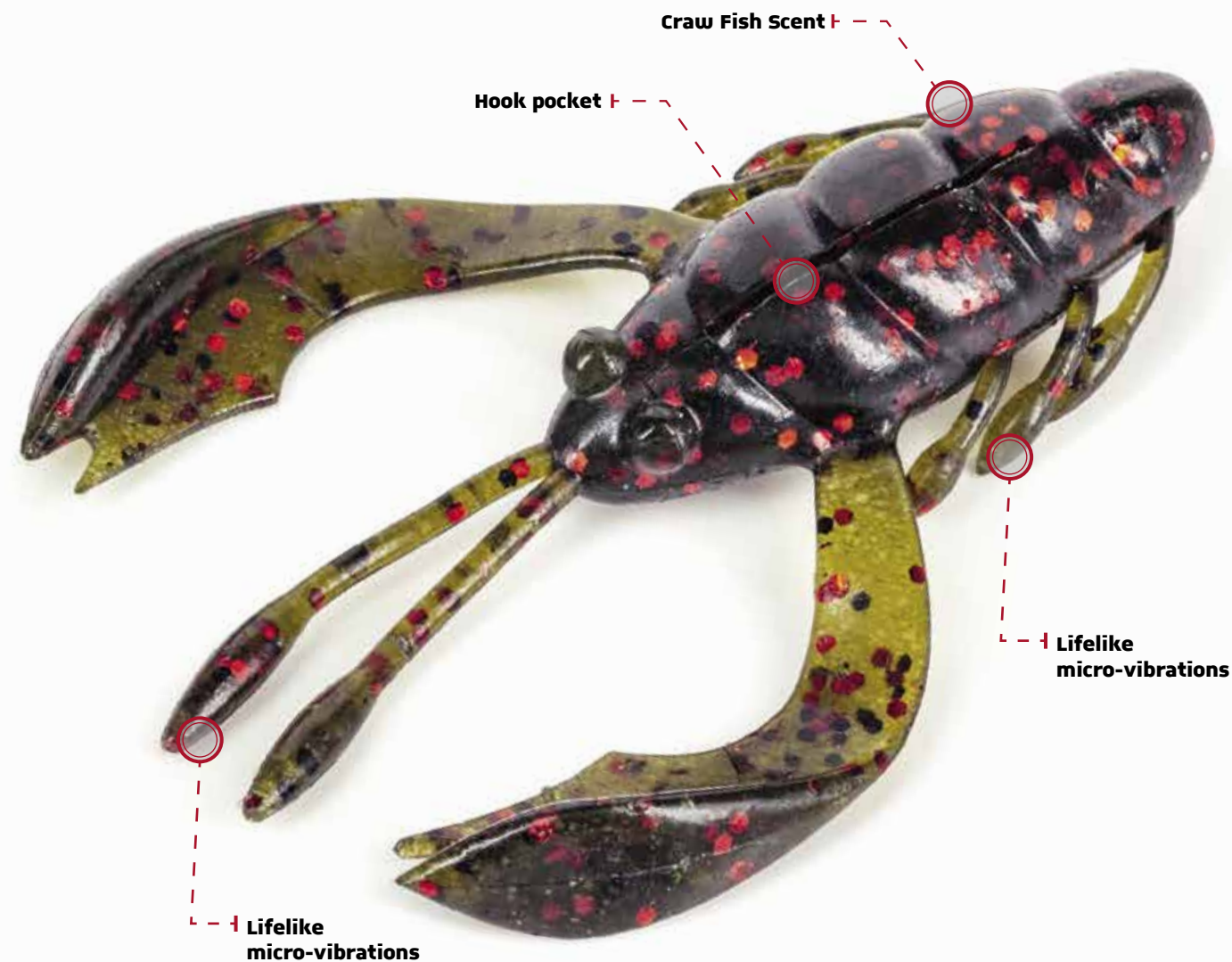



# SIDUS 145

LENGTH **5.7** in  
PACK **10** pcs

The Sidus is poured with an exclusive mix of “variable density plastic” used for this bait and formulated to give this lure more consistency, longer castability and better penetration into the heavy cover. It’s also well balanced with a more natural movement underwater. The Sidus 145 is perfect for finesse presentation where the natural movement is a must and for pitching where a more compact head is important to penetrate the cover. The “flaps” along the body catch the air during the cast and release it in action to attract more fish. Also they give a life like action to the lure and create vibrations just like the real forage fish does. It’s poured with micro salt crystals and enhanced with Bio-Amino Scent, an exclusive natural extracts base formula.





## Trago **SPIN TAIL** **WILLOW**

Innovative lure with a compact profile and ultra-realistic shape and action. Custom 3D eyes, equipped with a high quality swivel to improve the rotation and vibrations emitted by the Willow blade placed in the tail. It is perfect for search fishing, casting long distances and vertical fishing. The Trago Spin Tail Willow is more suitable in clear waters and with suspicious fish. The Willow Blade generates low frequency vibrations and takes advantage of the strong visual appeal generated by the blade. It can be used successfully both in FW and SW and for different types of predators. It is made of zinc alloy with respect for nature and ecosystems.



- 3D eyes
- Innovative ZINC ALLOY body
- Ballbearing swivels with dynamic movement
- original willow blade for low frequency vibrations
- Super sharp treble hook

WEIGHT 1/4 oz

WEIGHT 3/8 oz

WEIGHT 1/2 oz

WEIGHT 3/4 oz





## Trago SPIN TAIL

If you search for a new compact and innovative Spin Tail the new Trago Spin Tail is what you need. Handy compact profile. Ultra realistic shape and action. Built in tail swivel for enhanced blade action and vibrations. It's perfect for casting, jigging steady or vertical presentation the Trago Spin Tail can be successfully used in any body of water and for different kind of predators. It's made with Zinc Alloy with respect of nature and ecosystems.

WEIGHT **3/8** oz

WEIGHT **1/2** oz

WEIGHT **3/4** oz

WEIGHT **1/4** oz



**05**  
Alqueva Craw



**46**  
GT



**112**  
Pearl White



**311**  
Blueback Herring



**43**  
Giallo Metal



**59**  
WCC Red Craw



**124**  
Perch



**326**  
MX Tennessee Shad



**45**  
Viola Metal



**93**  
MX Holo Shad



**146**  
Brown Cream  
Purple Tiger



**536**  
F&B Coby

FISHING & BIODIVERSITY CUSTOM COLOR

**LEAD FREE**





## Trago VIB

WEIGHT 3/16 oz

WEIGHT 3/8 oz

WEIGHT 1/2 oz

WEIGHT 3/4 oz

The Trago Vib is a “metal concept lure” excellent for vertical presentations or fast retrieves, made possible thanks to the excellent balance and irregular wobbling action during the fall. The special paint finished through the “electro-painting” process ensures maximum strength and durability even under extreme fishing use, both freshwater and saltwater, a territory yet to be explored for this category of baits. The double hooks offer a wider opening angle so as to allow ready and safe hook ups. During our tests the Trago Vib, during winter and autumn, was effective with slow vertical presentations while it is recommended a faster retrieve in the warmer months when predators are active.

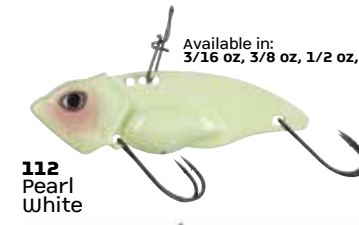



**molix**

think.feel.fish.

# GLIDEBAITS

## NEW Glide Bait 140 LIP FLOATING

Floating  
WEIGHT 2.1/16 oz  
LENGTH 5.1/2 in

The Glide Bait 140 Lip is an extremely functional swimbait with a nice design and realistic aesthetic details. It's an extremely technical bait, starting from the still position in the water. It performs better with strong wind or accentuated wave motion where it is essential to give the bait a more nervous and recognizable movement. Retrieve it slowly in calm water conditions to trigger unexpected attacks. The Molix Glide Bait is equipped with quality treble hooks mounted on swivels to withstand the toughest fights. 3D eyes and soft and realistic fins complete this lure dedicated to the search for large predators.

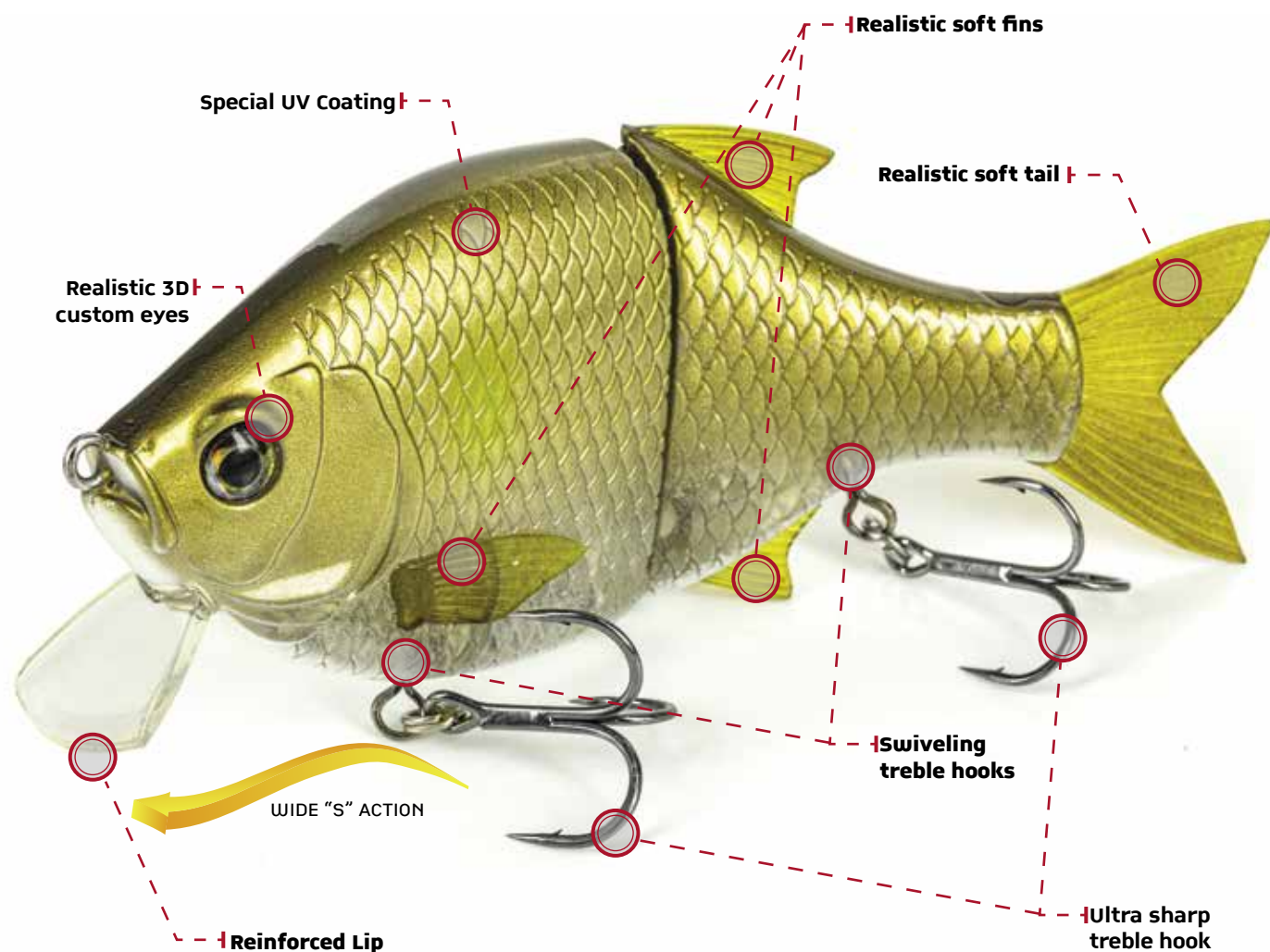



**molix**

think.feel.fish.

# GLIDEBAITS

**NEW**

**Glide Bait 140** Slow Sinking  
WEIGHT 2.1/4 oz  
LENGTH 5.1/2 in

**NEW**

**Glide Bait 140** Floating  
WEIGHT 2 oz  
LENGTH 5.1/2 in

The Glide Bait 140 is a swimbait with an attractive and functional look and finishes. It's realistic from laying in the water to swimming. This glide has a natural "S" style movement when it is retrieved slowly but become irregular if jerked. It is particularly suitable for stimulating the attack of finicky fishes. The Molix Glide Bait is equipped with quality treble hooks mounted on swivels to withstand the toughest fights. The 3D eyes and soft and realistic fins complete this lure dedicated to the search for large predators.

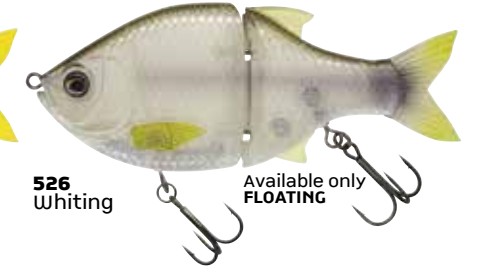
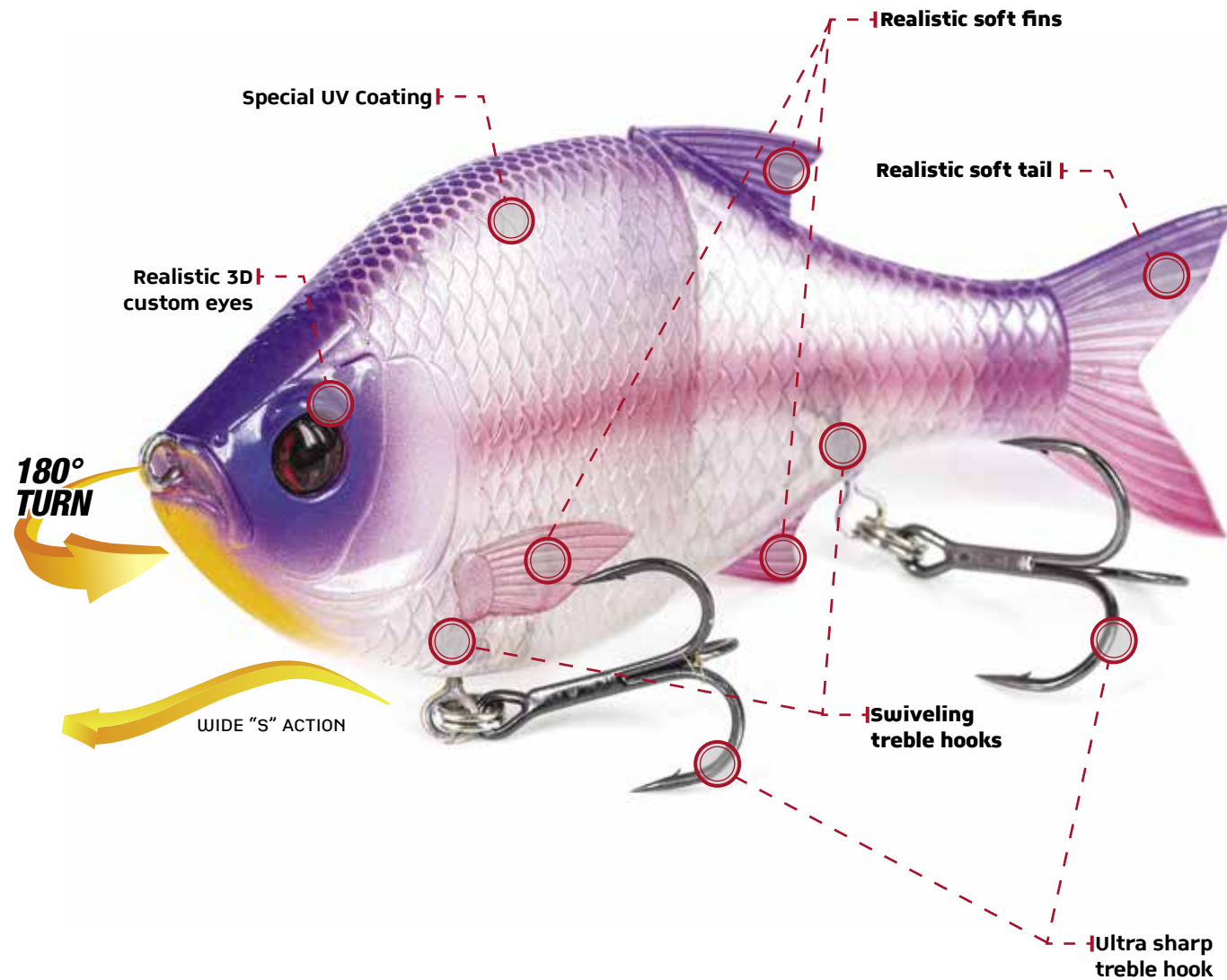



**molix**

think.feel.fish.

# Glide Bait 178

**FLOATING**

Floating  
WEIGHT 2.1/2 oz  
LENGTH 7 in

# Glide Bait 178

**SLOW SINKING**

Slow Sinking  
WEIGHT 2.3/4 oz  
LENGTH 7 in

A step forward in the glide baits wonder world. It's a realistic and authentic baits moulded from an hand carved mother samples. It produces a realistic curve action when slow retrieved, but can get erratic and dart up-down-back with a jerking retrieve. The Molix Glide Bait is fitted with two swiveling ultra sharp treble hooks to resist with the most Big Bass fighting, realistic soft fins and 3D custom eyes. This is the glide's you need to have for the big predators hunting.

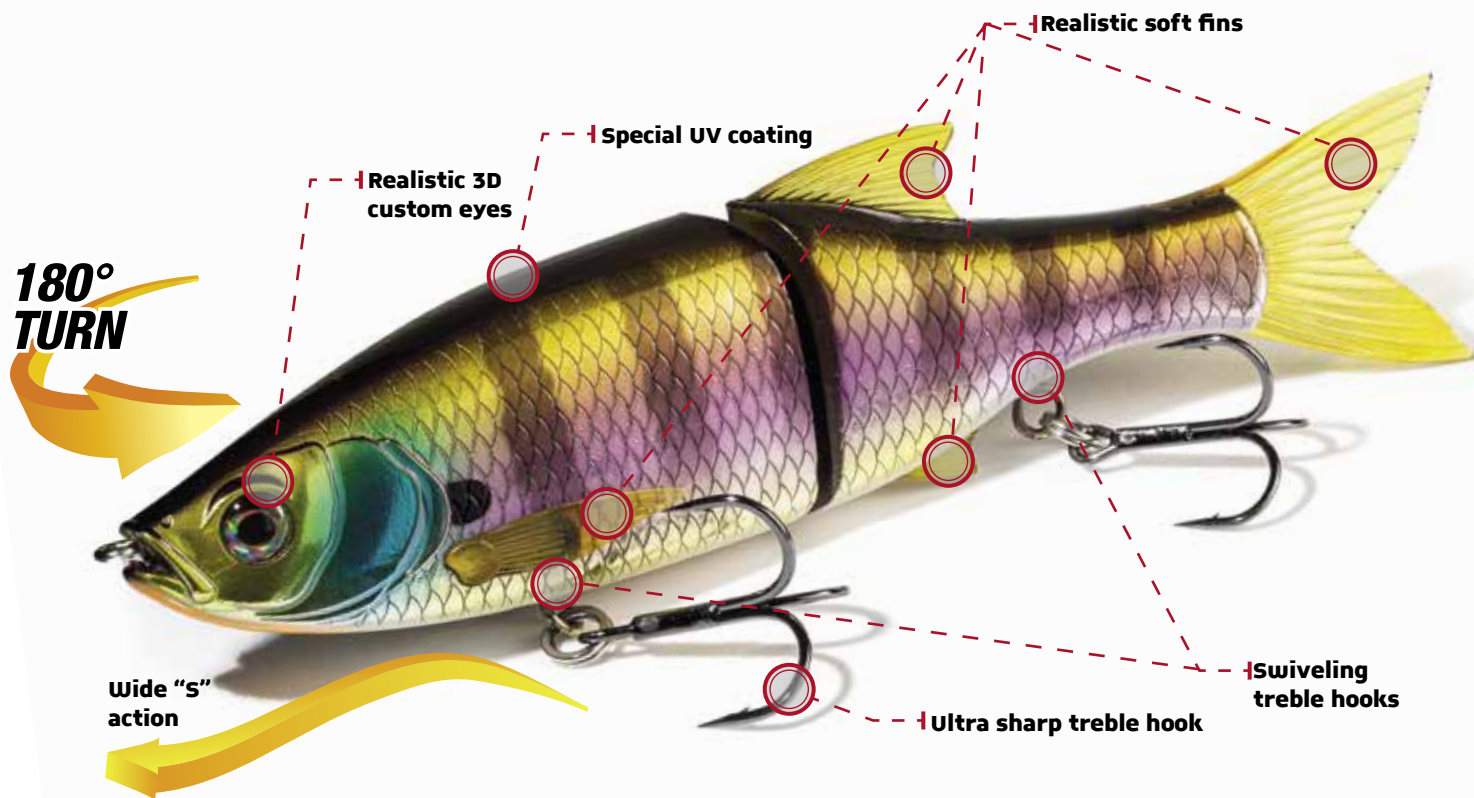

# GLIDEBAITS





**molix**

think.feel.fish.

# MINNOW

## **NEW** Rolling Minnow **85** REGISTERED DESIGN

**Fast Sinking**  
**WEIGHT** 1/2 oz  
**LENGTH** 3.3/8 in  
**DEEP RANGE** 4 to 5.9 feet

The Rolling Minnow features a tapered shape and a high weight in a compact body. This gives a great versatility, allowing it to reach excellent casting distances and perfect stability in waters with strong currents. The action is enhanced by a wide rolling even at high speeds, obtained through the distribution of the weights inside and a perfect balance. The Rolling Minnow is the extra weapon to search for predators who prefer fast retrieves in both fresh and salt water. It's built with full wire stainless steel armor for maximum strength.

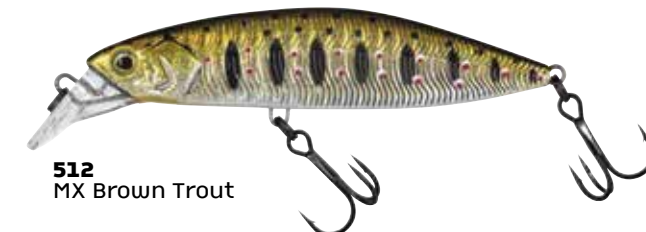
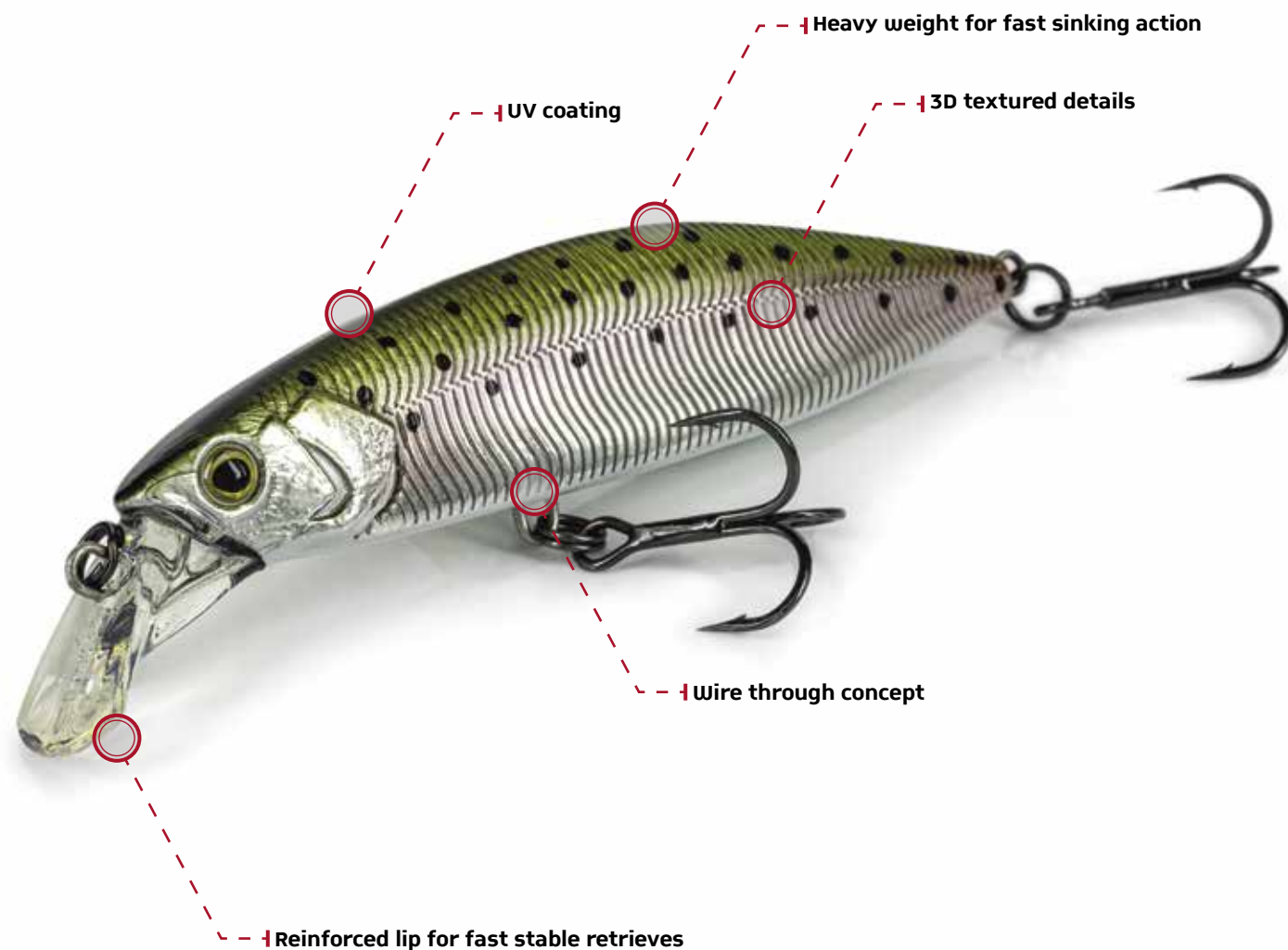



# Lipless **CRANK**

**LIPLESS CRANKBAIT**

Sinking  
WEIGHT  $\frac{3}{4}$  oz  
LENGTH  $2\frac{3}{4}$  in

"A modern lure with a unique and inimitable swimming action". The new balanced system of internal tungsten weights ( $\frac{3}{4}$ oz) and the original aerodynamic shape of the body make this bait easy to use. Cover a lot of water in a short time with excellent performance. The most important change is in the special high-frequency sound produced by tungsten balls that combined with the innovative ABS Special Grade body gives this lure an excellent attractive power.

Designed and developed to face the wind and strong currents. But excel especially with large freshwater predators such as black bass and big trout. Use it with confidence when predators are stationed in areas rich of obstacles and its effectiveness will surprise you.

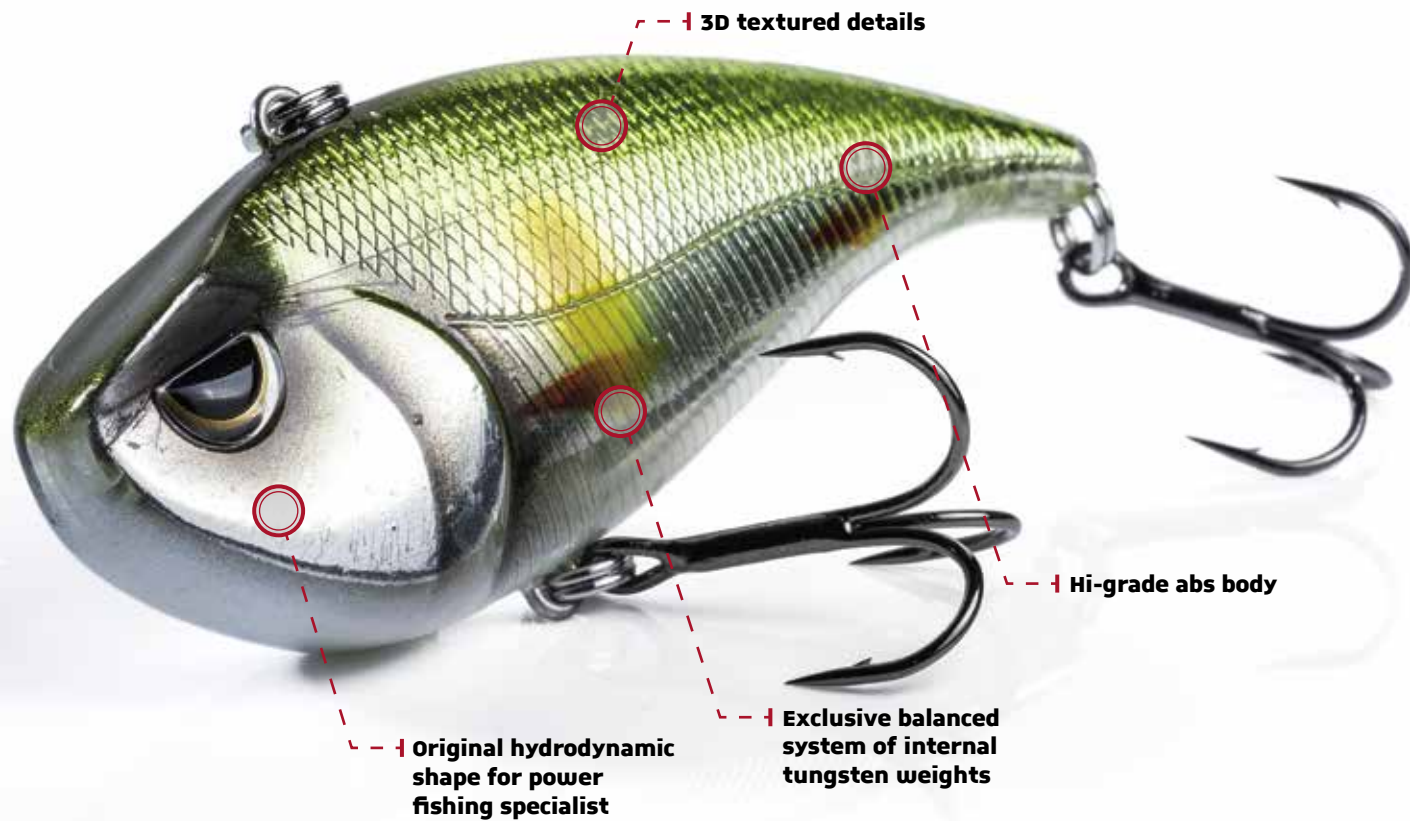



# Piper

**Sinking**  
**WEIGHT** 5/16 oz  
**LENGTH** 2.1/2 in  
**DEEP RANGE** 1.6 to 5 feet

The Piper is a small and amazing bait that comes with a sleek and compact design in order to achieve the greatest possible distances regardless of the circumstances. The study of the internal weights distribution returned into an original wobbling movement during the fall, which makes it "active" in every circumstance. During the retrieve you can build different actions, slow, fast or short jerks. In line with Molix' philosophy, the use of high quality parts and realistic painting completes the technical and aesthetic result. With the "Piper" you can target both freshwater and salt water predators, in fact, it is at sea that has lately obtained surprising results.





## FC 45

**FINESSE CRANK 45**  
REGISTERED DESIGN

The FC45 is a small compact bait made it for finesse cranking and sneaky presentations. With the proper sized fishing line it can dive until 2 meters and works right there where most of predators live. It has a tight wobbling action perfect for those situations where you need to imitate the right forage fish.



**MR Floating**  
**WEIGHT** 3/16 oz  
**LENGTH** 1.3/4 in  
**DEEP RANGE** 3.2 to 7 feet



**71**  
Charming Shad



**121**  
Ghost Silver Stripe



**122**  
Super Ayu



**125**  
Sun Fish



**126**  
MX Ghost Minnow



**128**  
MX Blue Back



**446**  
Mud Craw Orange Belly



**528**  
Pearlescent Shad



## SB CRANK SQUARE BILL **RATTLIN'**

**Floating**  
**WEIGHT** 3/8 oz  
**LENGTH** 2.1/4 in  
**DEEP RANGE** 0 to 3 feet

The SB Crank 55 is a square bill for power fishing cranking, in spots with tangled covers. It moves easily through the obstacles, without losing the wobbling movement. This action, during slow retrievals, characterizes the originality of this lure compared to other crankbaits. The compact body support the casting and makes the bait effective as soon as you touch the reel. Also try making it wag on water or pushing it firmly into deep areas.





**molix**

think.feel.fish.

**NEW**

# PENCIL POPPER 200T

REGISTERED DESIGN

Floating  
WEIGHT 1.1/2 oz  
LENGTH 8 in  
Surface  
DEEP RANGE

It's the new born of the "Tarpon" topwater series and satisfies the need for a lure of above average length and a thin profile. Thanks to the particular shape of the mouth, it produces turbulence that attract the predators. It has all the benefits of a reinforced ABS construction, 1.5mm stainless steel through armor and high quality extra strong SW treble hooks. It is effective both shore and boat fishing and its action is customizable through long bubble tunnels or short "pop and stop" which produce a distinctive attractive sound. Despite being a pencil-popper, it also lends itself to being used with the classic WTD retrieval. Carved and developed in the Jack Fin workshop with artisan techniques, it has all the features and details of a collector's bait. Developed for Mediterranean predators such as Bluefishes, Barracudas and Leerfishes, it is also able to withstand the strong stresses of medium / heavy fishing in tropical waters.



Reinforced ABS construction

Wire through Concept

Lifelike embossed scales

High quality treble hooks

Mouth design for a innovative swimming action, bubble trail action, single "splash"

**HANDCRAFTED DEVELOPED BY JACK FIN  
FOR NEW MOLIX 3D TECHNOLOGY**



## TOP WATER

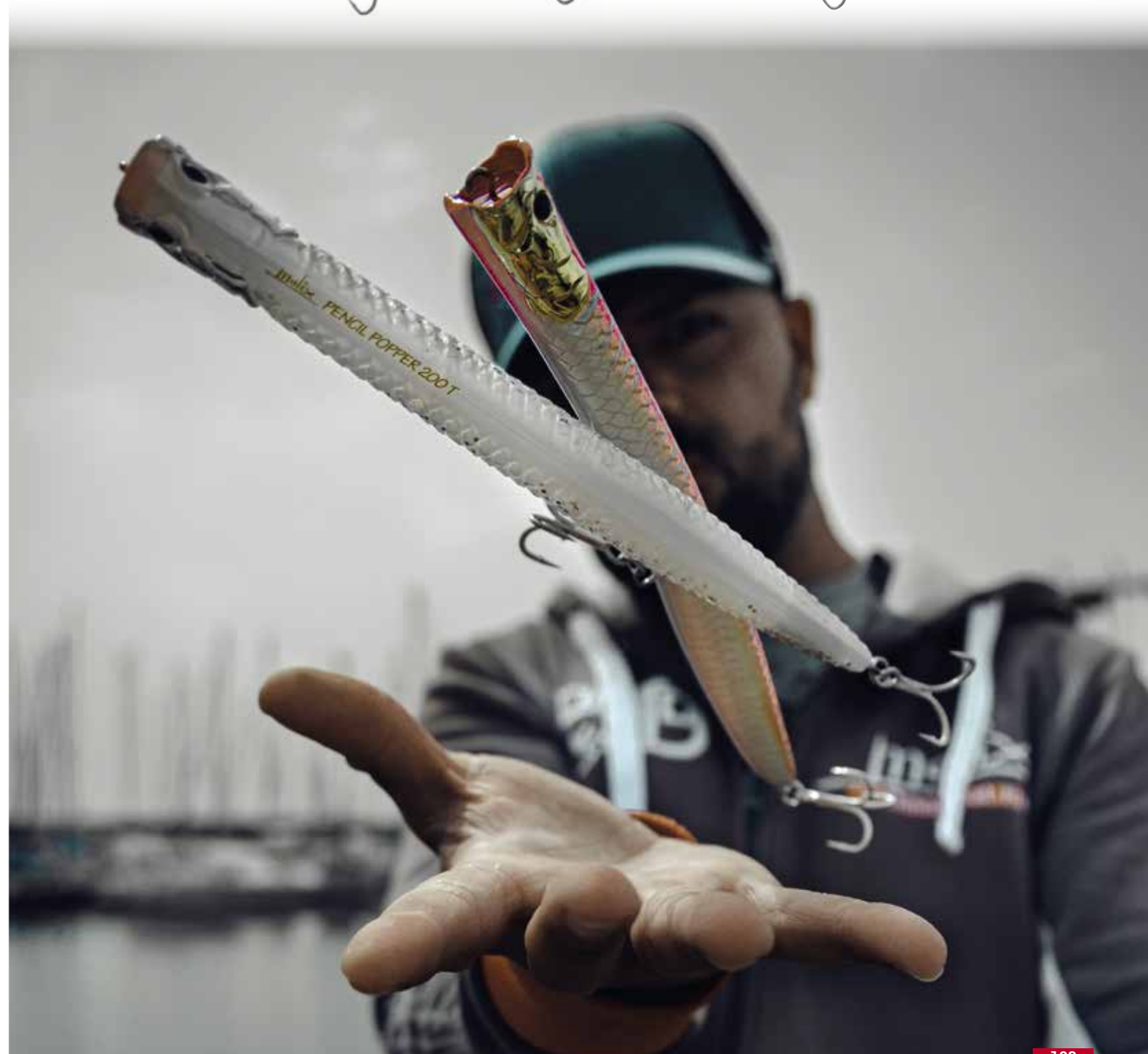



## POPPER 130T

POPPER TARPON  
REGISTERED DESIGN

Floating  
WEIGHT 1.3/8 oz  
LENGTH 5 in  
DEEP RANGE Surface

The popper 130T is versatile and retrieving it in different ways can fit many situations. When you are searching for predators: decided jerks create powerful "pops" on the surface; with softer and linear jerks, it produces tunnels of bubbles, that attract predators from long distance. The main feature that sets it apart is the sound it emits during the 'popping' action, obtained thanks to the innovative design of the mouth and to the tapered shape of the body. The armor is made of stainless steel, the body is made of ABS, and the coating and extra durable paints with high quality treble hooks allow the fisherman to use the POPPER 130T even with large predators.



HANDCRAFTED DEVELOPED BY JACK FIN  
FOR NEW MOLIX 3D TECHNOLOGY





# Shaman Popper

**Floating**  
**WEIGHT** 7/16 oz  
**LENGTH** 3.1/4 in  
**DEEP RANGE** Surface

Are all poppers the same? Only apparently! Just think about so many high quality poppers, all of them are top water baits right? Right! All of them are excellently finished with super treble hooks right? Right! So all these lures are the same right? Wrong! Because only Molix is designed and developed totally in Italy sharing experiences and ideas with several professional anglers that made their hobby a real lifestyle. The Shaman is an innovative high performances lure, original, easy to cast and created by anglers for anglers. What else?





**NEW**

## Soft Bait Stinger

REGISTERED DESIGN

Single Hooks

HOOK SIZE 4

PACK 2 pcs

The Soft Bait Stinger is a "ready to go" rig with 1 size #4 treble hook. It can be used with soft baits and shad from 3.8 to 5 inches. It has an easy screw in system for the tip and the pin realized by stainless steel can be used to fix the rig to the belly or to the back of the bait. The quality triple swivel makes everything moving smoothly and reduces the unhooking problems during fish fighting.

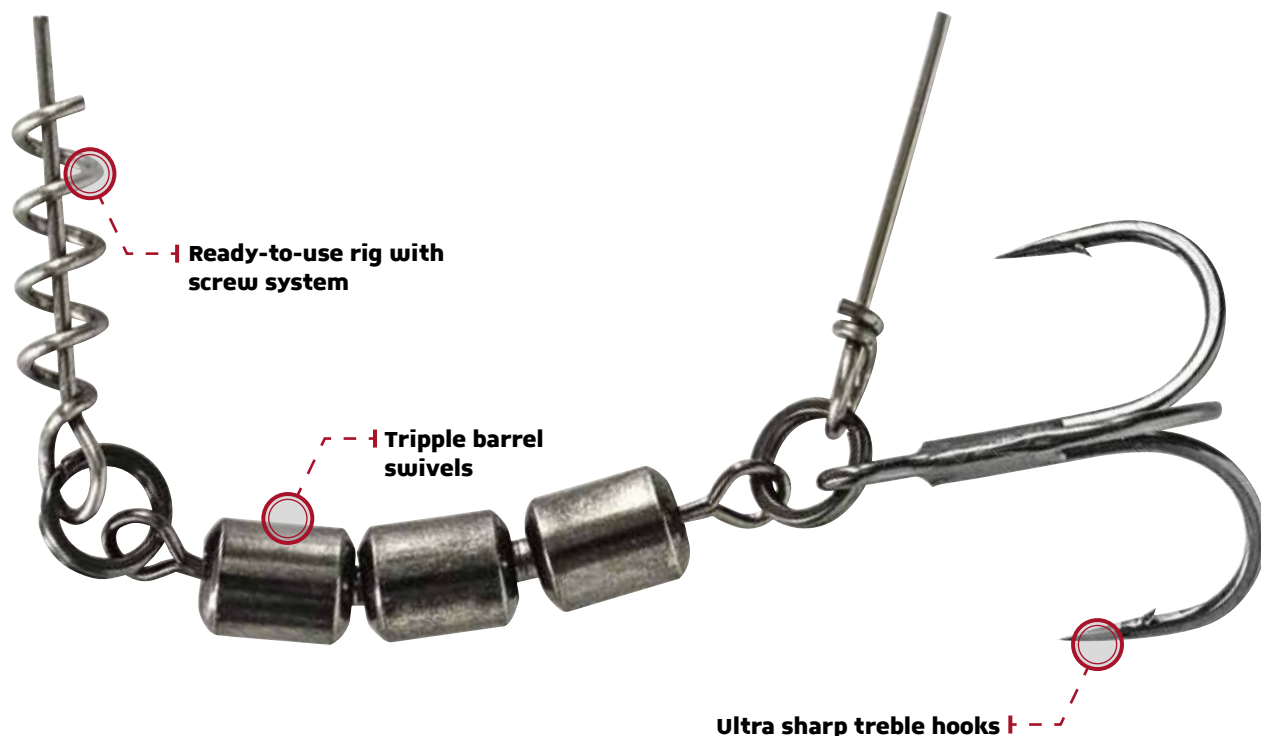
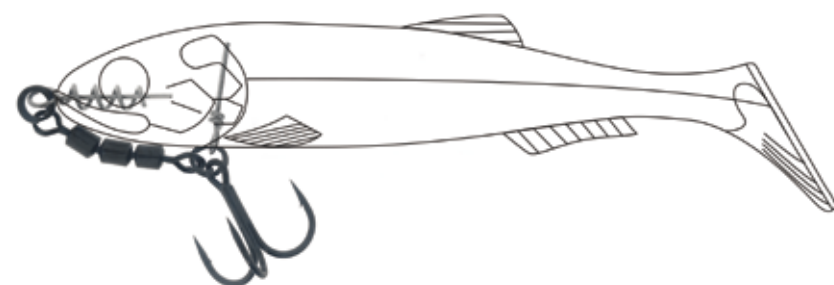

Ultra sharp treble hooks

## ACCESSORIES

### Soft Bait Stinger Tandem Hooks

REGISTERED DESIGN

HOOK SIZE 1

The Soft Bait Stinger is a "ready to go" rig with 2 size #1 treble hooks. It can be used with soft baits and shad from 6 to 8 inches. It has an easy screw in system for the tip and 2 pins realized with a long and strong arm which can be used to fix the rig to the belly or to the back of the bait. The quality triple swivel makes everything moving smoothly and reduces the unhooking problems during fish fighting.

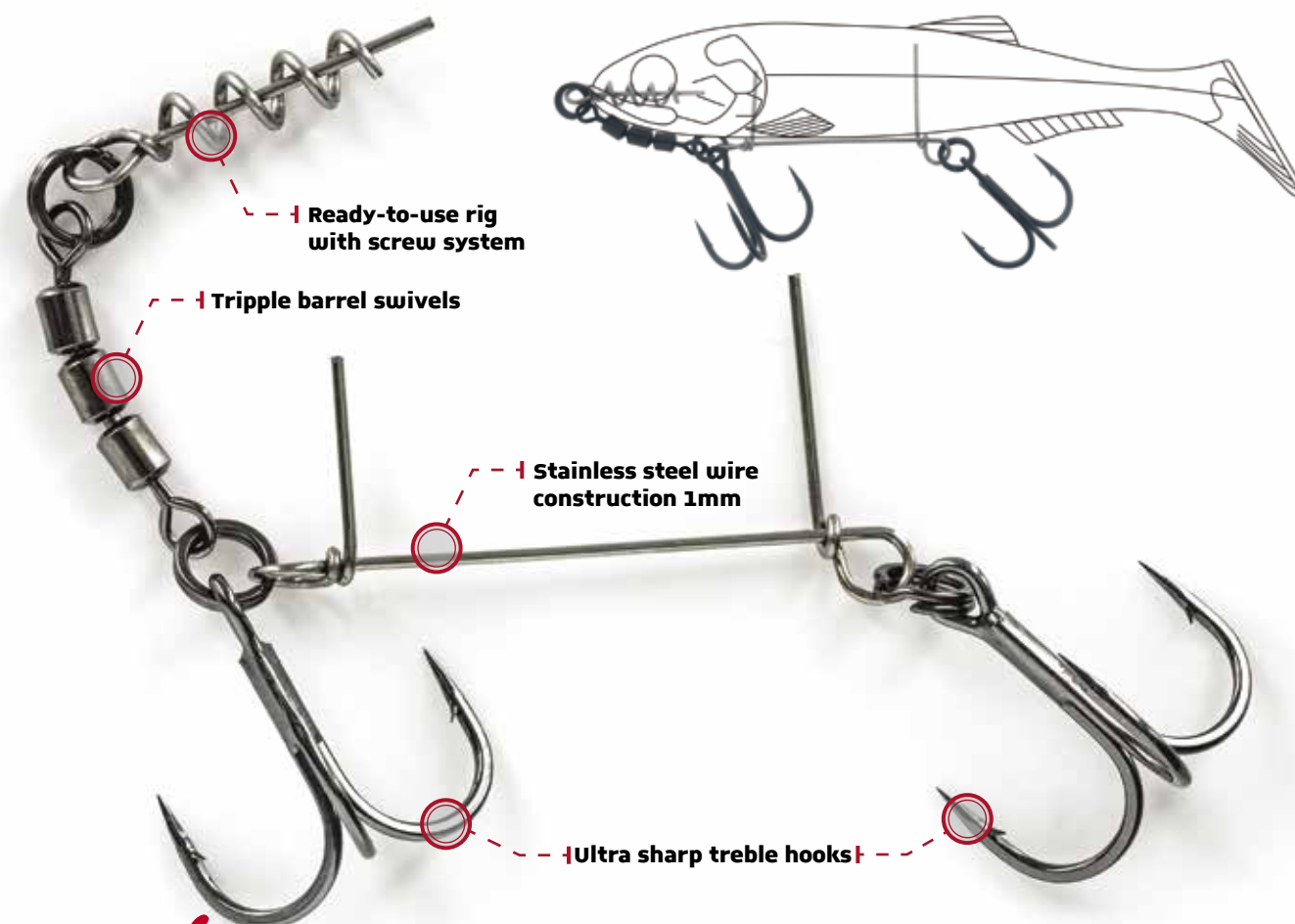

**NEW**

## DOUBLE HOOK Spare Parts

Hook Size	Q.ty
4	6
5	6
7	6
10	6





## V Tournament SNAP

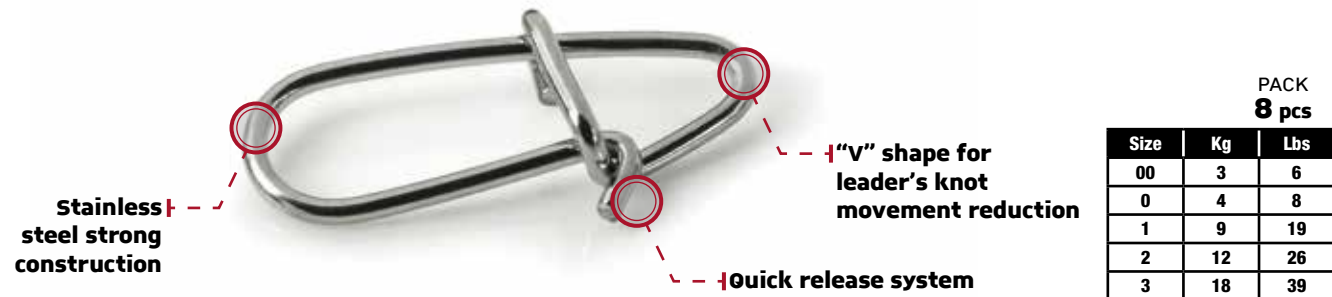

PACK 8 pcs

Size	Kg	Lbs
00	3	6
0	4	8
1	9	19
2	12	26
3	18	39

These shaped and rounded snap give maximum movement to the lure. The "V" profile reduces the movement of the leader's knot for a more precise response of the lure during the retrieval action. Deliver consistent robustness, maximum tensile strength, resistance to abrasion. Made of stainless steel and finished in nickel to increase resistance to oxidation. An indispensable accessory for fishing in fresh and saltwater.

## Elite SNAP

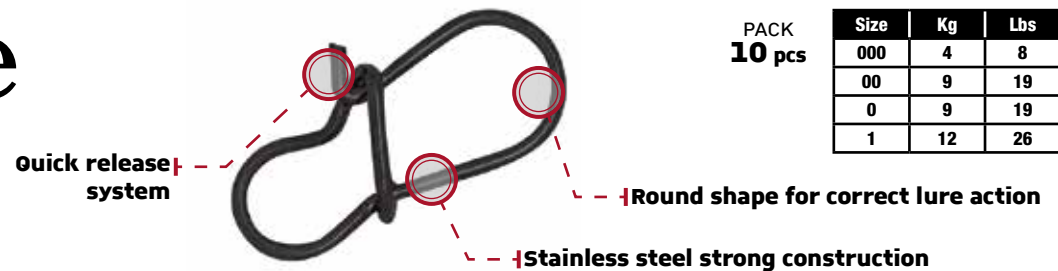

PACK 10 pcs

Size	Kg	Lbs
000	4	8
00	9	19
0	9	19
1	12	26

Lightweight, resistant and safe, the particular rounded shape guarantees maximum freedom of movement to the lures. It is made of hi-grade steel, perfect for any technique where its use is necessary; spinning f in the fresh and salt waters, eging and trout area game.

## STAY LOCK SNAP



PACK 10 pcs

Size	Kg	Lbs
L	70	154
M	55	121
S	40	88

It is an extremely robust and strong fishing snap, it is made of stainless steel and finished in black nickel. The closing mechanism determines a double safety and tends to prevent, with great effectiveness, the accidental opening of the snap during the fight with the fish. Their reliability has made them the first choice for pike and wels catfish fishermen. The snaps are available in different sizes and can be used with medium and oversized baits.

## HYPER SNAP



Size	Kg	Lbs
1	21	46
1.5	26	57
2	33	72
3	54	119
4	62	136
5	65	143

PACK 10 pcs

These "egg shaped" Hyper Snaps are suitable for heavy duty purpose. Deliver consistent robustness, maximum tensile strength, resistance to abrasion and rust, an accessory that can be used both in fresh and saltwater.

## SUPER SNAP



Size	Kg	Lbs
000	4	8
00	9	19
0	12	26
1	18	39
2	25	55
3	30	66
4	35	77
5	40	88

PACK 10 pcs

Classic snap for a moderate use in freshwater applications. Built with stainless steel.

## HD SPLIT RING

### HEAVY DUTY SPLIT RING



PACK 10 pcs

Size	Kg	Lbs
5	17	37
6	23	51
7	27	60
8	39	86
9	70	154
10	90	198
11	110	242

"Heavy Duty" split ring for fishing big predators in salt and fresh water. The particular flattened shape increases its reliability and reduces the mechanical stress on opening. They are made of high quality stainless steel for maximum strength and resistance to oxidation.

## LIGHT GAME SPLIT RING

### BLACK NICKEL

Stainless steel split ring, finished with a black nickel treatment for freshwater use either with small lures.



PACK 10 pcs

Size	Kg	Lbs
00	3	6.50
0	4	9
1	5	11

## HYPER SPLIT RING



SIZE 3>8  
PACK 10 pcs

SIZE 9  
PACK 8 pcs

Size	Kg	Lbs
3	20	44
4	25	55
5	29	62
6	36	79
7	44	97
8	57	125
9	110	242

The Hyper Split Rings are recommended for the any heavy duty application when chasing large predators in saltwater and freshwater. They are manufactured using the highest grade marine stainless steel guaranteed for maximum strength and resistance to abrasion and rust. Size \*9 is perfect for extreme tropical application

## STAINLESS SPLIT RING

We suggest the Stainless Split Ring for freshwater use either with small, medium and large size lures.



PACK 10 pcs

Size	Kg	Lbs
5	8	17
6	12	25
7	15	32
8	20	44
10	25	55



## INSERT TUNGSTEN

Tungsten weights improve the fishing performance and respect the eco standards of the careful fisherman.

g	oz	pcs
0,44	1/64	12
0,88	1/32	12
1,5	1/20	10
1,77	1/16	8
2,5	1/11	6
3,5	1/8	5



Bullet Weight made of lead alloy that makes it resistant to deformation. It has a plastic protection to avoid the abrasion of the line.



Weight	Q.ty
2,7 g - 3/32 oz	6
3,5 g - 1/8 oz	5
5 g - 3/16 oz	4
7 g - 1/4 oz	4
9 g - 5/16 oz	3
10,5 g - 3/8 oz	3
14 g - 1/2 oz	2

## STICK STOPPER

The new Stick Stoppers are proposed for those situations when total firmness is requested. Longer and thinner than the classic rise grain shaped stoppers, the Stick Stoppers provide the highest performances even on the thinnest lines.



PACK  
9 pcs

Size	Suggested Line (lbs)	Ø mm
XL	14-25	0,285-0,370
L	12-18	0,260-0,330
M	6-12	0,165-0,235
S	3-8	0,117-0,185

## SUPER STOPPER

The Super Stopper is a classic rice grain shaped stopper. Delivers great performances and grip even on the thinnest lines.



PACK  
9 pcs

Size	Suggested Line (lbs)	Ø mm
XL	14-25	0,285-0,370
L	12-18	0,260-0,330
M	6-12	0,165-0,235
S	3-8	0,117-0,185

## STORAGE

NEW

## Pro Lure Bag

DIMENSION  
9.05 x 3.94 x 7.28 h in

Heavy Duty  
Net Lid  
Saltwater  
Resistant Zip  
Premium Quality  
EVA Material



Adjustable Belt

The Pro Lure Bag is a practical shoulder bag for carrying hard baits. It is equipped with 15 vertical and separate compartments, allowing you to store and transport the baits safely. It has heat-sealed seams, salt-resistant zippers and a detachable shoulder strap.

NEW

## Smart Shoulder Bag

The Smart Shoulder Bag is a shoulder fishing bag made of 100% Premium Quality PVC with several unique features. It has four pockets with other dividers inside for terminal tackles and boxes. There is a bottle keeper pocket, enriched with several eyelets to fix any accessory to the bag. The shoulder strap has a practical plier's holder. A quick belt release strap lets you keep the bag secured to your waist, so you can rotate it comfortably back to front, open the pockets and take what you need without removing it. This fishing bag features many details, making it unique, versatile and customisable.

Medium Pocket  
Small Pocket

Frontal Pocket

Shoulder Belt  
with Tool Holder

Detachable  
Waist Belt

Bottle Holder

Large Pocket with  
internal 3 Mesh Pockets





# Waterproof Dry Bag



Durable Buckle

Solid Roll-Top Closure

Removable Shoulder Strap

Lightweight and Tough PVC Material

SIZE **10 lt** DIMENSION **Ø 7.87 in X 18.70 h in**

SIZE **25 lt** DIMENSION **Ø 10.23 in X 24.01 h in**

The Waterproof Dry Bag is a practical bag made of high quality PVC. It is a reliable accessory for carrying everything that needs to stay dry. The seams are high pressure sealed and the bag is equipped with a sturdy shoulder strap. The roller closure allows you to secure what is stored inside and protects it from external agents.

# EVA Tackle Bag



Transparent Lid

Premium Quality EVA Material

Though and Comfortable handle

SIZE **S** DIMENSION **7.87 x 5.12 x 5.12 h in**

SIZE **M** DIMENSION **9.45 x 6.30 x 6.30 h in**

SIZE **L** DIMENSION **11.02 x 7.48 x 7.48 h in**

The EVA Tackle Bag is a small bag with handle, it is ideal for storing and carrying lures, accessories and terminal tackles. The upper part is transparent to facilitate the identification of the contents without having to open the bag. It is made of high quality EVA.

# WATERPROOF ELITE



It is a storage box designed to ensure the maximum protection of the baits and their perfect accommodation. The box, watertight and equipped with an automatic valve of pressurization, got the certified IP67 International (International Protection 67) for the high degree of resistance to shocks, dust, atmospheric agents and to immersion up to 1 mt. depth for 30 minutes.

MODEL **03 C** COMPARTMENTS **from 3 to 15** DIMENSION **13.78 x 9.05 x 2.32 h in**

MODEL **02 C** COMPARTMENTS **from 3 to 15** DIMENSION **9.05 x 6.88 x 2.08 h in**

MODEL **01 E** COMPARTMENTS **1** DIMENSION **6.88 x 4.52 x 1.85 h in**



03 Compartments



02 Compartments



01 Empty

MODEL **PRO SLIM SMALL** COMPARTMENTS **from 4 to 16** DIMENSION **8.11 x 5.78 x 1.06 h in**

# PRO SLIM SMALL

It is a storage box designed to ensure the perfect accommodation of compact baits and terminal tackles. It is made with a special interlocking closure system that ensures the perfect separation between different contents.



Pro Slim Small



**Sport & Style**  
COLLECTION



ULTRAVIOLET  
PROTECTION FACTOR  
**UPF 50+**

MODEL  
**Sunshield UPF 50+ ECO PATCH**



MODEL  
**Sunshield UPF 50+ ICON**



MODEL  
**Old School Bass Trucker**



MODEL  
**Jeans Trucker**



**REFLECTIVE  
EFFECT**

MODEL  
**Lifestyle Beanie**



MODEL  
**Streetlife Beanie**



MODEL  
**Fisherman Beanie**



MODEL  
**Sport Dark Green**



MODEL  
**Destroyed 2.0**



MODEL  
**Premium Snapback Grey**



MODEL  
**Neck Gaiter**





-2015-

think. feel. fish.





**OMP**  
*Hooks*

**2023**  
**CATALOG**



Thank you for deciding to view our catalogue and again you are welcome to the world of OMTD hooks and jigheads.

OMTD is an Italian brand, its design was inspired by the increasing evolution of the fishing lures

A completely Italian idea for hooks and Jigheads with peculiar features, created for fishermen demanding and attentive to the ongoing development of the fishing techniques.

The design, the performances and the technology are three fundamental elements of OMTD. The company has made sustained efforts in the research and in the innovation with the aim of offering fishermen hooks and jigheads, for professional or for free time fishing, of great functionality and design.

An Italian design that interprets the design culture of the project to develop solutions and new materials and that often works closely with fishermen to bring ideas, insights and experiences from many parts of the world.



OMTD Pierce Point has been designed for a positive and effective hookset in different positions and angles that can be created between rod and hook.



The forged and reinforced steel, in the most stressed parts, ensures safety and resistance during the various stages of the fight.



Special Micro-Barb for excellent hookset.



Hi-Grade stainless steel hook for the large predators fishing.



The composite of tungsten is much harder and resistant than traditional lead, permitting a very natural action of the bait.



Finished with a Nickel Tin dip, for a long lasting rust proof life.



Lure Keeper eyelet with the quick release system. This solution allows to fix the bait on the hook in a stable manner without damaging it.







Good for weedless rigging application on swim-baits, shads and big soft baits. It's equipped with an high visible and attractive blade that enhance vibrations. The blade is rigged on a swivel and positioned on the weight at a proper distance from the hook. The weight shape increases the attractive movement of the bait which is solidly attached through a spring keeper.



OH2400WB

Hook Size	Weight	Q.ty
2/0	1/16 Oz	2
3/0	1/8 Oz	2
4/0	1/4 Oz	2
5/0	3/8 Oz	2
7/0	1/2 Oz	2
9/0	3/4 Oz	2

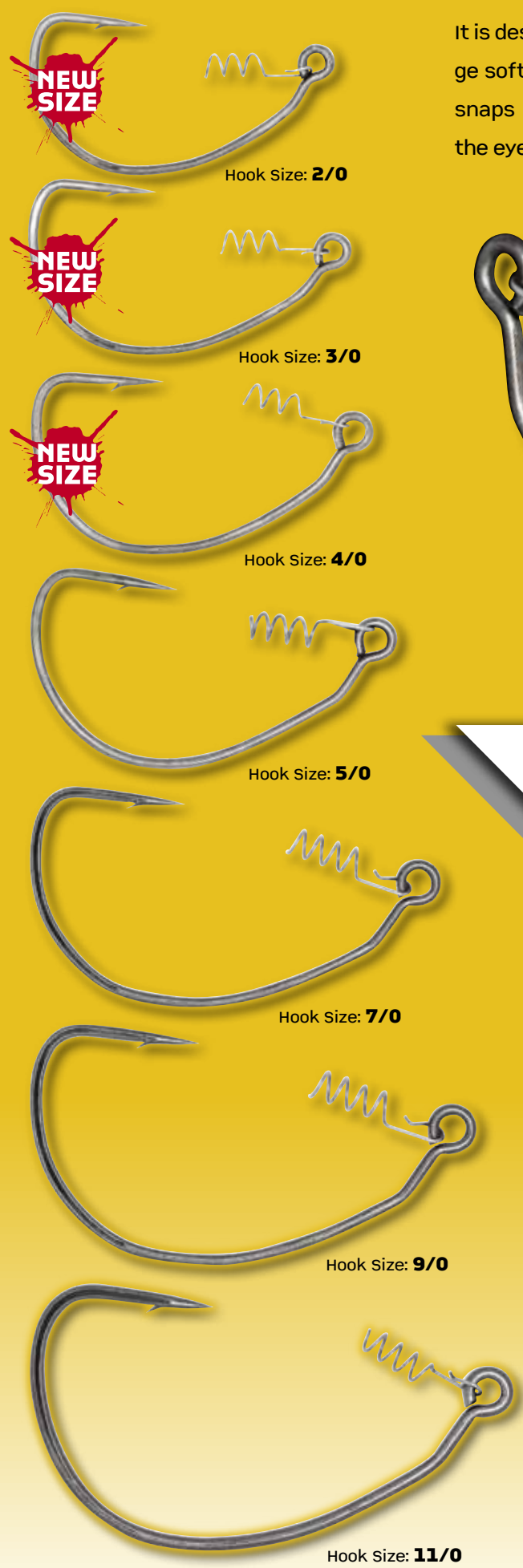

It is designed for large weedless swimbaits, shads and large soft lures. The oversized eyelet allows the use of large snaps while the clipped Lure keeper ensures the bait to the eyelet after you rig the lure with absolute ease.



Hook Size	Q.ty
2/0	5
3/0	5
4/0	4
5/0	4
7/0	4
9/0	3
11/0	2

OH2400





It is the jig version of the OH2400. It allows you to use the lures without using additional weights. The particular position of the lead will accentuate the movement and it will give the lure a distinctive swimming action.

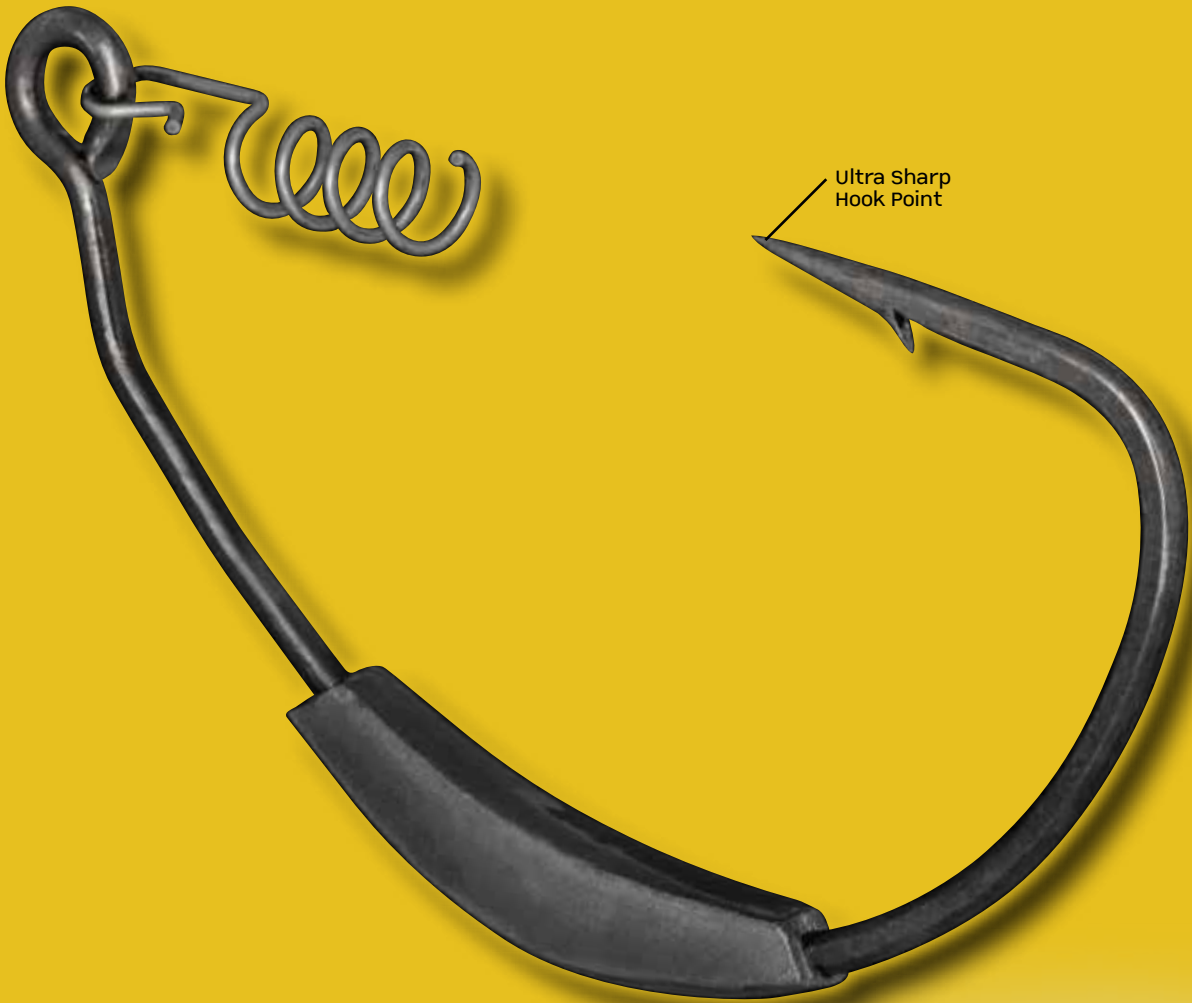

Ultra Sharp Hook Point

OH2400W

Hook Size	Weight	Q.ty
2/0	1/16 Oz	3 <small>NEW</small>
3/0	1/8 Oz	3 <small>NEW</small>
4/0	1/4 Oz	3 <small>NEW</small>
5/0	1/4 Oz	3
5/0	3/8 Oz	3
7/0	3/8 Oz	3
7/0	1/2 Oz	3
9/0	1/2 Oz	2
9/0	3/4 Oz	2
11/0	3/4 Oz	2

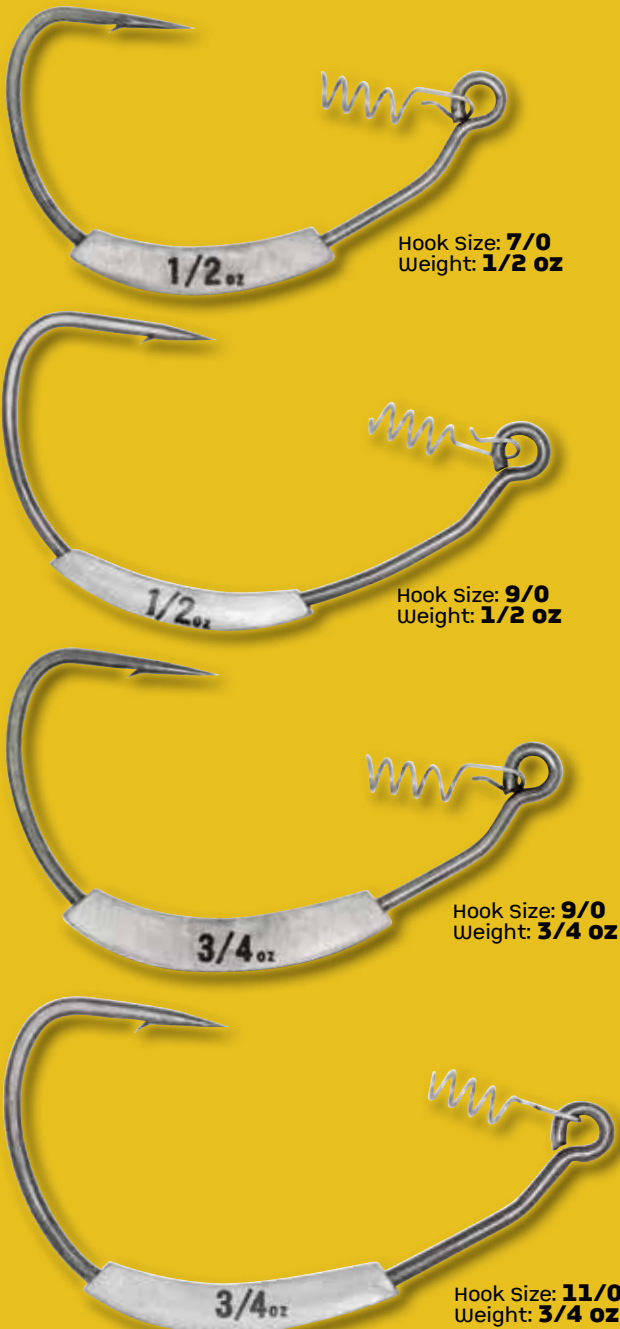







It is a hook designed for Punching fishing in the most intricate covers. The original worms keeper of generous size ensures high stability to the bait. The welded eyeler allows to do safely the Snell Knot used in this technique.



OH3300

Hook Size	Q.ty
3/0	4
4/0	4
5/0	4

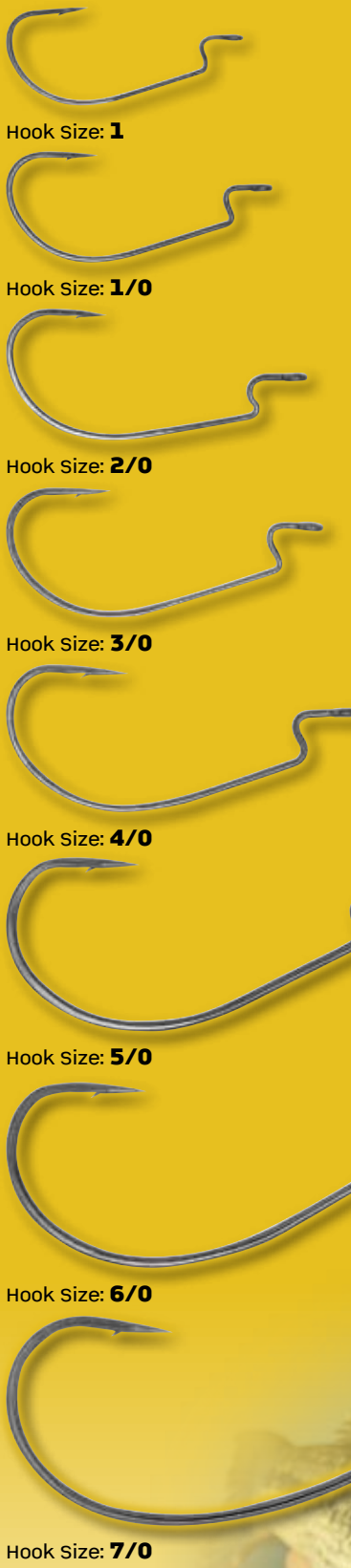

The Classic Wide Gap is a hook with lowered profile and curve designed to improve the rigging of stick soft baits and to keep them in a snag-proof position. Manufactured with Special Steel Grade, is forged with an innovative thermal process and the point is chemically sharpened for better penetration.

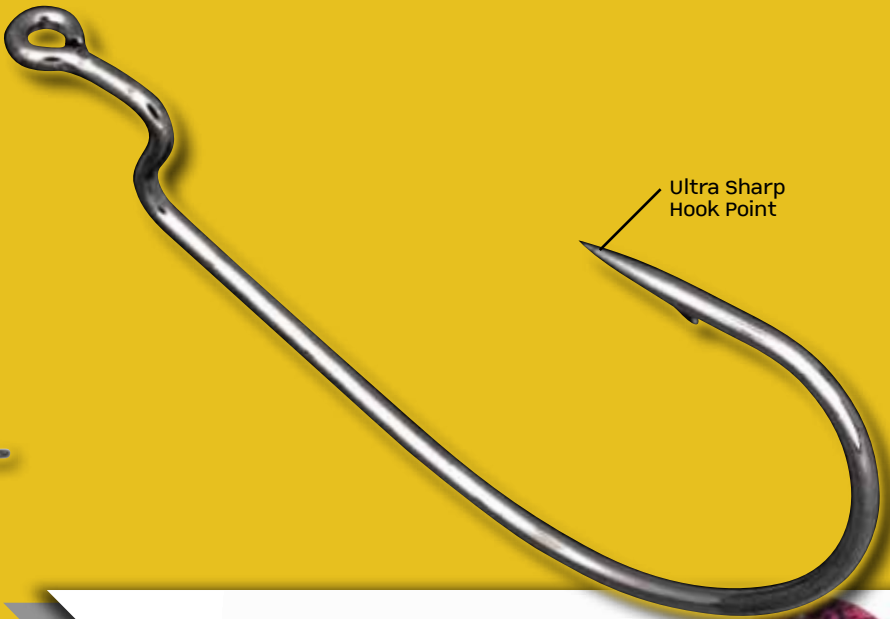

Hook Size	Q.ty
1	7
1/0	7
2/0	6
3/0	6
4/0	5
5/0	4
6/0	4
7/0	4

OH1900





It is designed for the Texas rig, insert style, and to rig, without additional weights,baits of medium to large thickness like Creatures, craws, and stick bait. The angle of the eye relative to the point is specially designed to achieve the ideal position for this type of lures during striking.

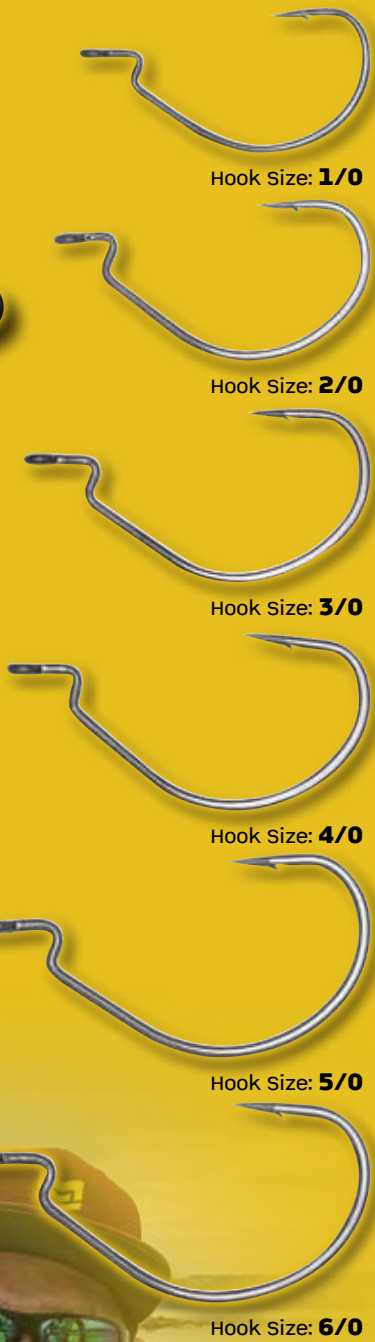
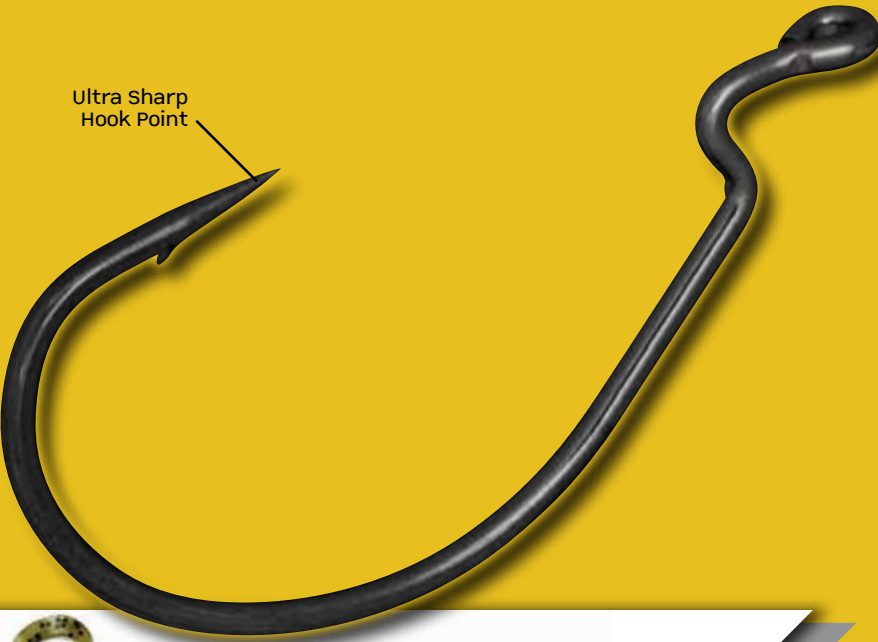

OH1400

FPS fortified forged steel



Hook Size	Q.ty
1/0	7
2/0	6
3/0	5
4/0	5
5/0	4
6/0	4



This soft swimbait hook was designed for both fresh and saltwater fishing. Ideal for weedless rigs, customizable with additional head or insert weights. Excellent for skipping or flipping among obstacles like trees, bushes, and cover in general, with bulky silicone baits for those who want to generate a swimming action while reeling in.

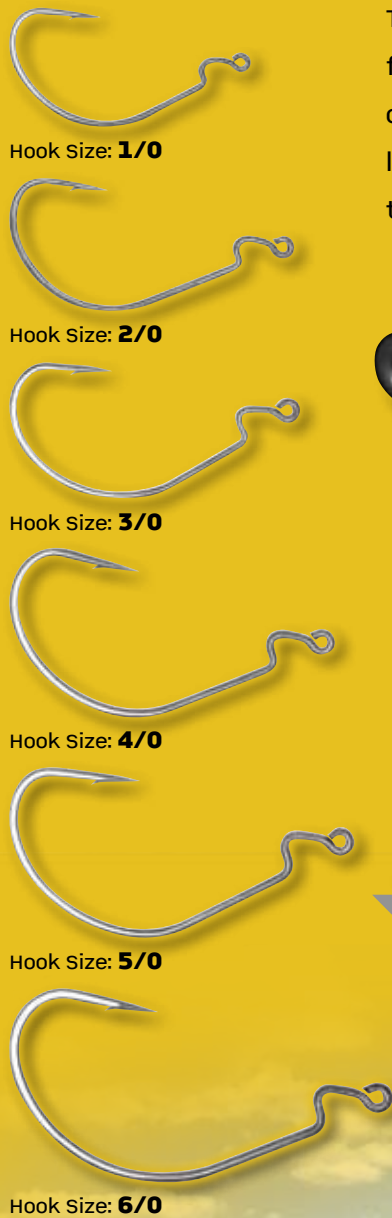
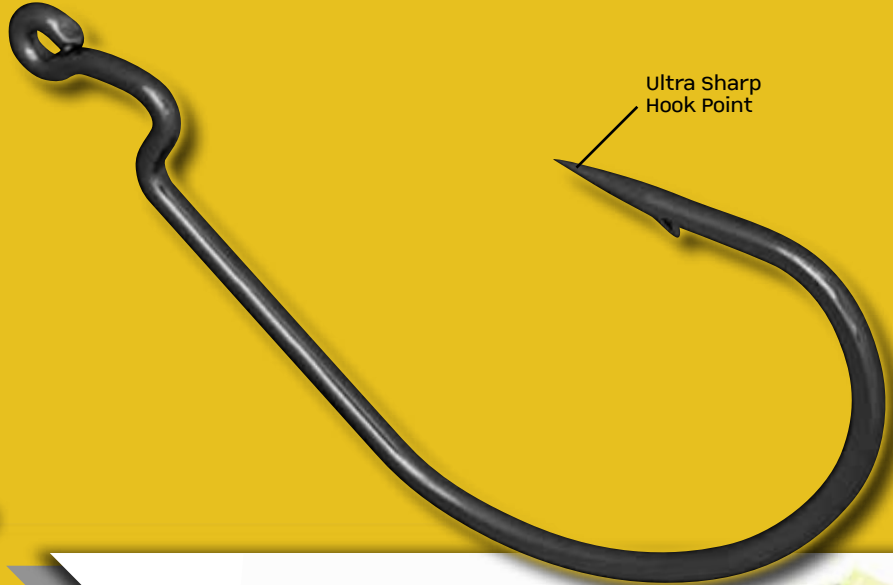

OH1000

FPS fortified forged steel



Hook Size	Q.ty
1/0	8
2/0	7
3/0	6
4/0	5
5/0	4
6/0	4





Flipping hook, designed for fishing in dense and tangled cover including trees, bushes, and submerged structures, to challenge the large predators that inhabit these areas with confidence. This hook is designed with special angles and shapes for strong and secure striking in the extreme conditions encountered in this fishing technique. It is also suitable for direct mounting with braid line.

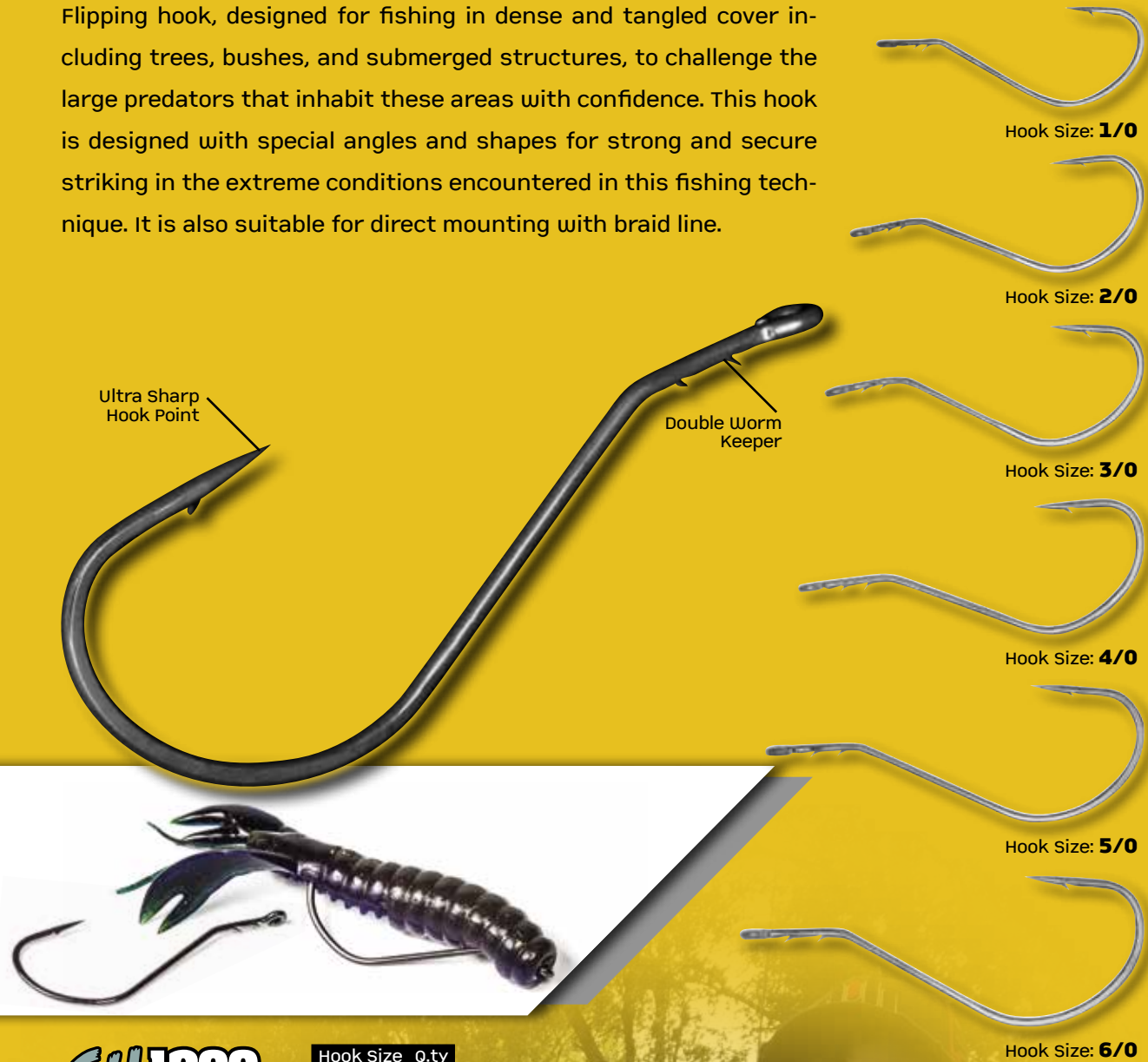

OH1300

FPS fortified forged steel



Hook Size	Q.ty
1/0	9
2/0	8
3/0	7
4/0	6
5/0	5
6/0	5

It is designed to simplify the rig of different types of plastic worm, the wide angle between the point and the shank of the hook ensures quick and effective strikes even when the distance between bait and rod is considerable. Ideal for soft jerkbaits.

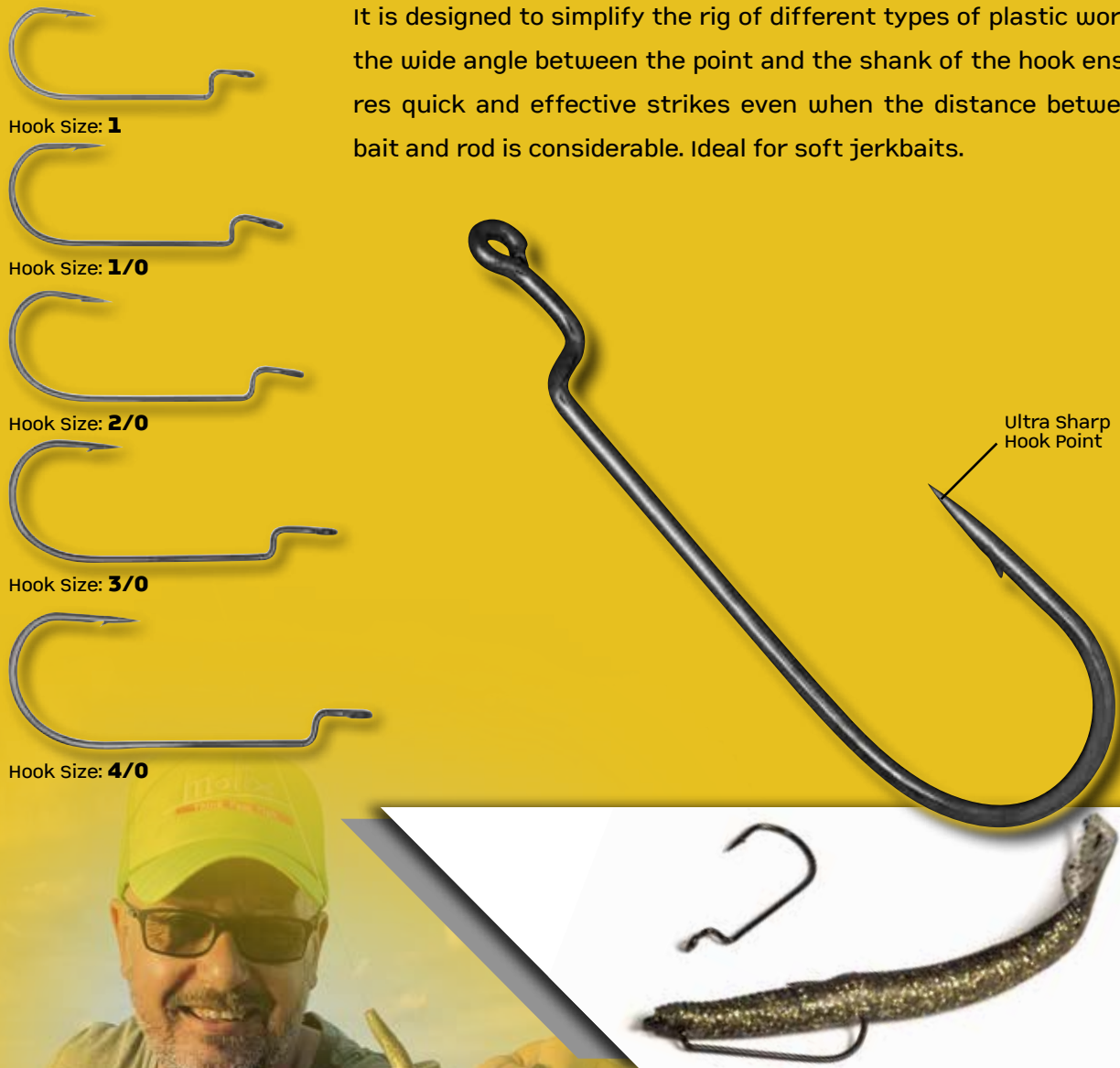

Hook Size	Q.ty
1	9
1/0	9
2/0	8
3/0	8
4/0	7

OH1100

FPS fortified forged steel





It is a hook that offers excellent weedless performances, the angle between the point and the eyelet simplify the weedless rig with all types of soft baits with a medium or low profile, like worms, lizards, slim jerkbaits, and finesse worms.

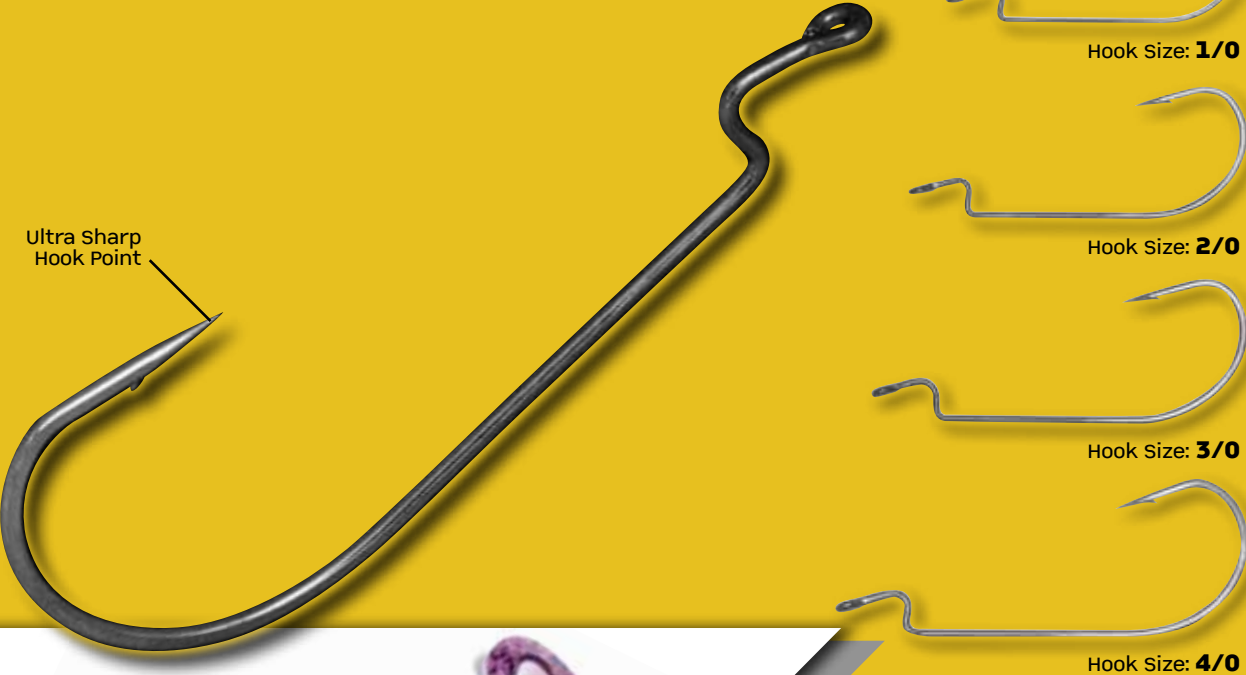

OH1600

Hook Size	Q.ty
1	9
1/0	9
2/0	8
3/0	8
4/0	7

FFS fortified forged steel



It is a off set Light Game series for finesse fishing, a perfect anti stranding rig for small soft baits. It is designed to be combined with the Swimming WT (OJ1800).

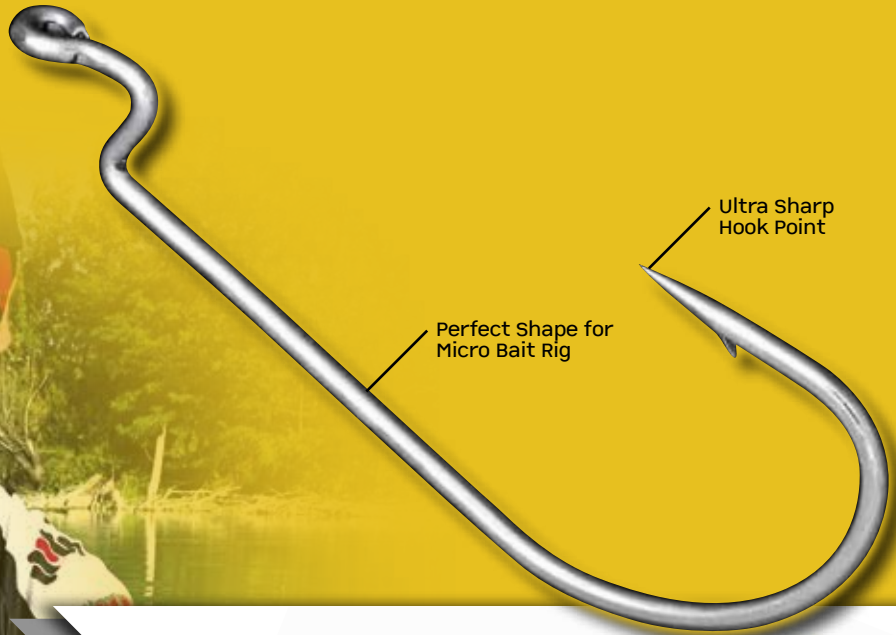
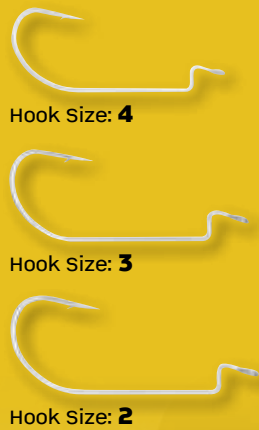

Hook Size	Q.ty
4	10
3	10
2	10

OH1600M

FFS fortified forged steel





## TRAILER HOOK

The modern Trailer Hook, is built to deliver the highest performances and comes outfitted with an innovative stopper. Rigging a trailer hook has never been easier thanks to the "Digging Rubber System" shaped stopper that fits perfectly to the eyelet of the hook, always keeping it in the correct position.

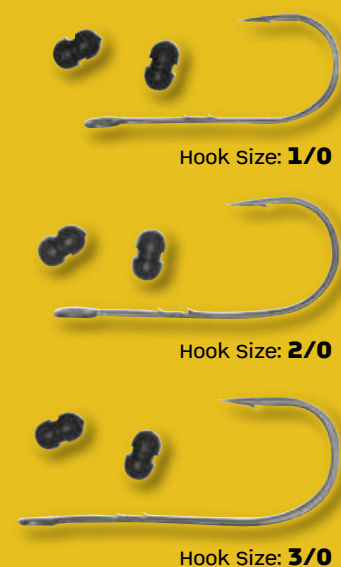

**OH 1800**

Hook Size	0.ty
1/0	7
2/0	7
3/0	7



## WACKY SPECIAL WEEDLESS HOOK

The Wacky Special Weedless is a lightweight, durable and extremely penetrating hook for wacky rig. It is chemically sharpened and it is characterized by the length of the body that allows the angler to use big baits to catch great bass. Thanks to the double nylon guard it can also be used in especially intricate spots.

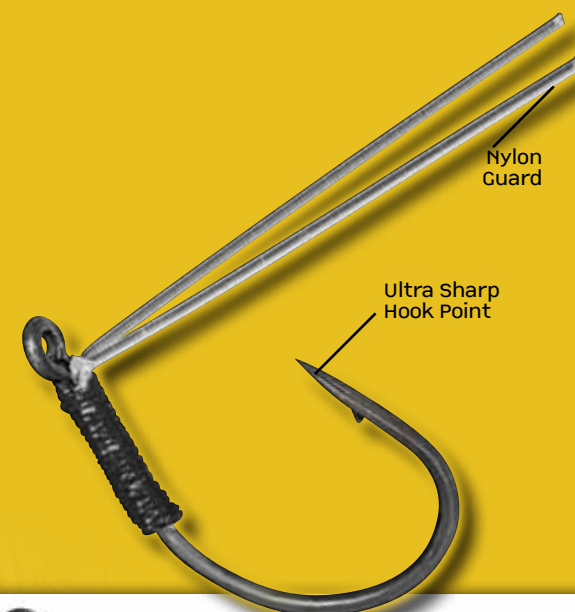

Hook Size	Q.ty
3	5
2	5
1	5

# OH 3500







**OH3600**

**SPECIAL COVER SINGLE HOOK**

It is a single Hook with the eyelet on axis. It is perfect to replace the treble hooks when you are fishing with Hard Baits on grass or covers. Its weedless made of nylon allows the angler to emerge unscathed from difficult situations. The chemically sharpened point ensures safe hook settings with the maximum penetration.



**OH3600**

Hook Size	Qty
2	5
1	5
1/0	5
2/0	4
3/0	4



**OH3400**

**WACKY SPECIAL**

The Wacky Special is a lightweight, durable and extremely penetrant hook, for the wacky rig. It is chemically sharpened and it is characterized by the length of the body that allows the fisherman to use even massive baits to catch the great bass.

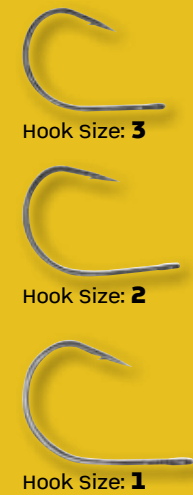

Hook Size	Qty
3	8
2	8
1	8

**OH3400**





It is a hook with a classic shape. This version is the most effective for Drop Shot fishing, Wacky and Neko Rig, the sharpened and durable point guarantees safe hook settings also with very thin fishing line.

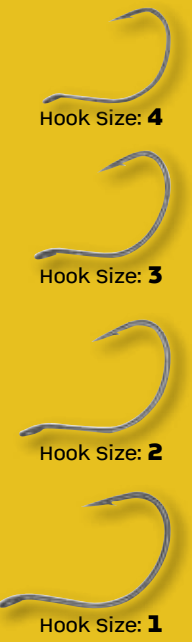
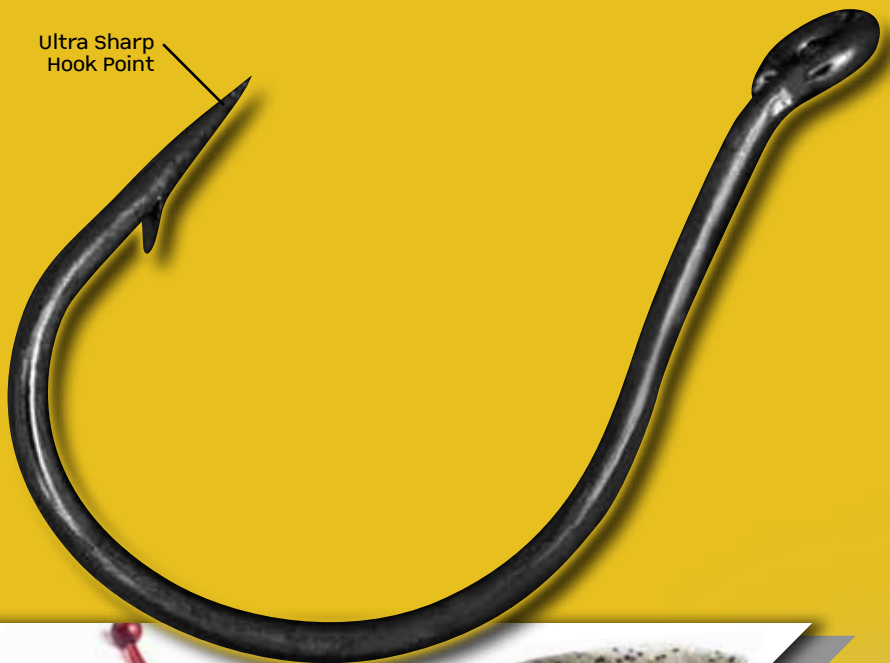

OH2600

Hook Size	Q.ty
4	9
3	9
2	9
1	9



One of the most effective hook style enriched with a reliable fiber guard. The distance between the point and the eye helps the rigging and the hook setting with any kind of soft bait.



Hook Size	Q.ty
4	5
3	5
2	5
1	5

OH1200







**JIG HEADS**



The 0J1900 is perfect for finesse and Ned Rig, where it is essential to use a flat head to obtain a perfect vertical presentation and a stand up effect of the bait on the bottom. This particular jig head is made of zinc alloy. It allows you to better use all the attractive characteristics and vibrations of soft floating baits and in general with all soft baits such as craws, creatures and small shads.

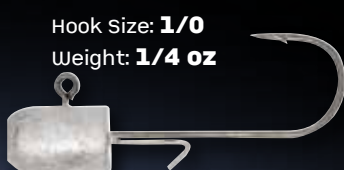
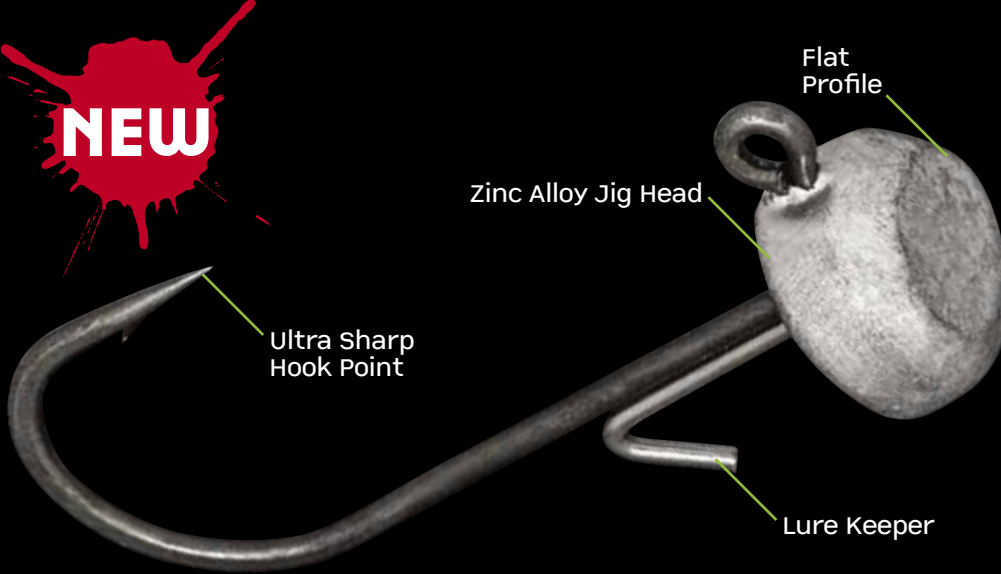

Hook Size	Weight	Q.ty
2	1/20 Oz	4
2	1/13 Oz	4
1	3/32 Oz	4
1	1/8 Oz	4
1	3/16 Oz	3
1/0	1/4 Oz	3

0J1900

LEAD FREE

FPS fortified forged steel





Additional  
Eyelet



Hook Size	Weight	Q.ty
6/0	1/2 Oz	2
6/0	1 Oz	2
6/0	1.1/2 Oz	2
7/0	1/2 Oz	2
7/0	1 Oz	2
7/0	1.1/2 Oz	2
8/0	1/2 Oz	2
8/0	1 Oz	2
8/0	1.1/2 Oz	2

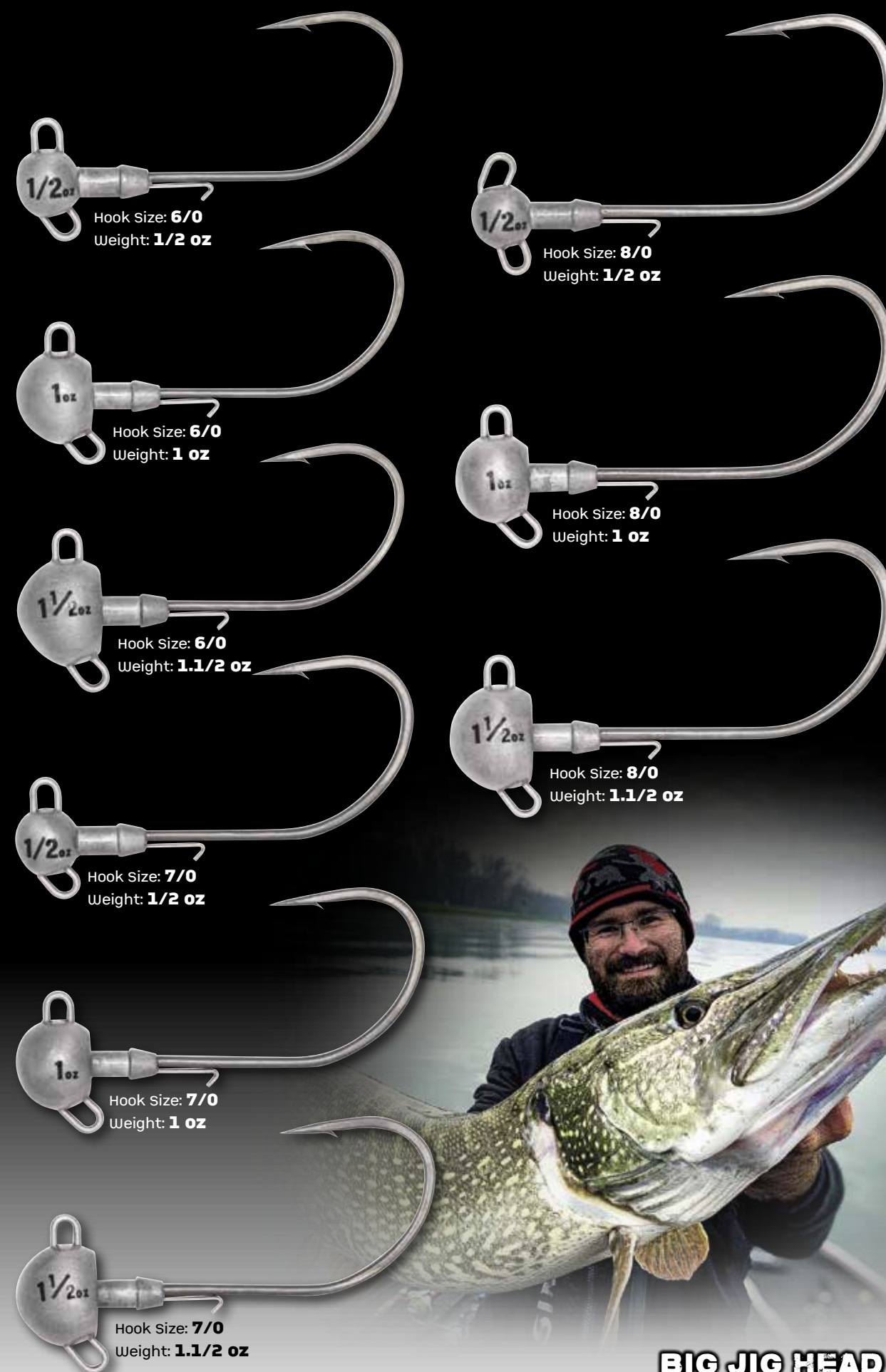





**OJ2000**



**BIG FOOTBALL POWER JIG HEAD**



Hook Size: **3/0** Weight: **1/4 oz**



Hook Size: **3/0** Weight: **3/8 oz**



Hook Size: **4/0** Weight: **1/4 oz**



Hook Size: **4/0** Weight: **3/8 oz**

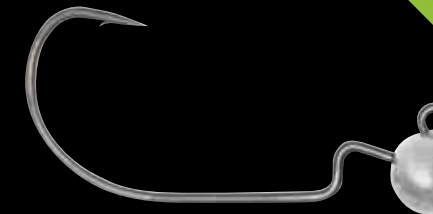

Hook Size: **4/0** Weight: **1/2 oz**



Hook Size: **5/0** Weight: **1/2 oz**

Versatile jighead for the best presentation of the plastic lures. The design of the head determines the stability of the bait also during long stops. The offset of the hook is particularly suitable for soft lures like worms, creatures, craws and shads.



Hook Size	Weight	Q.ty
3/0	1/4 Oz	2
3/0	3/8 Oz	2
4/0	1/4 Oz	2
4/0	3/8 Oz	2
4/0	1/2 Oz	2
5/0	1/2 Oz	2

**OJ2000**

**FFS** fortified  
forged  
steel

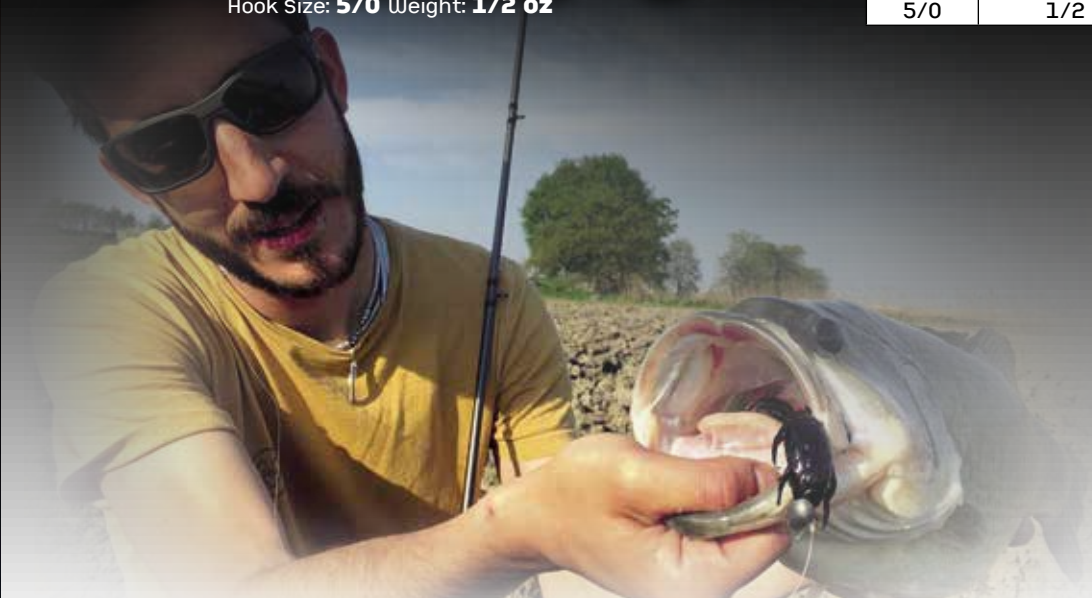









# OJ1300

## ROUND JIG HEAD FIBER GUARD

The Round Jig Head Fiber Guard is an anti-stranding and high performance jighead made of nylon. It has a low profile to achieve a greater penetration even in extreme environments. The wide bend of the hook helps the fisherman to mount any kind of soft baits easily and allows natural presentations. The chemically sharpened point ensures safe hook settings with a maximum penetration.

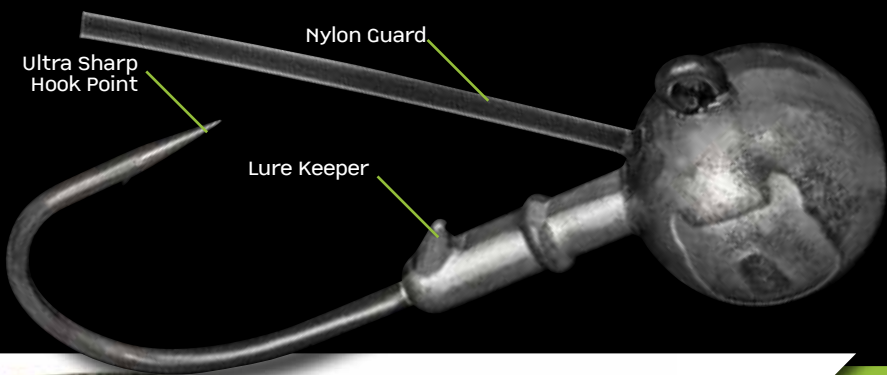

### OJ1300

FFS fortified  
forged  
steel



Hook Size	Weight	Q.ty
1	1/16 Oz	4
1/0	1/16 Oz	4
1	3/32 Oz	4
1/0	3/32 Oz	4
1	1/8 Oz	4
1/0	1/8 Oz	4
1/0	3/16 Oz	4
2/0	3/16 Oz	4
1/0	1/4 Oz	4
2/0	1/4 Oz	4

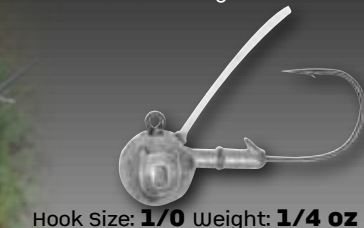
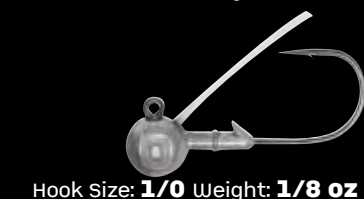
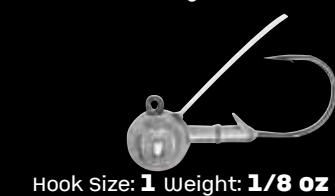
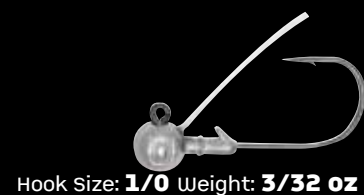







Designed for dressing with craws, Creatures, and jerkbait when fishing on hard and rocky beds. The shape of the head permits the bait to dance on the bed like a genuine prey. Also the tungsten used is much harder and resistant than traditional lead, permitting a very natural action of the bait with the slightest movement of the rod.

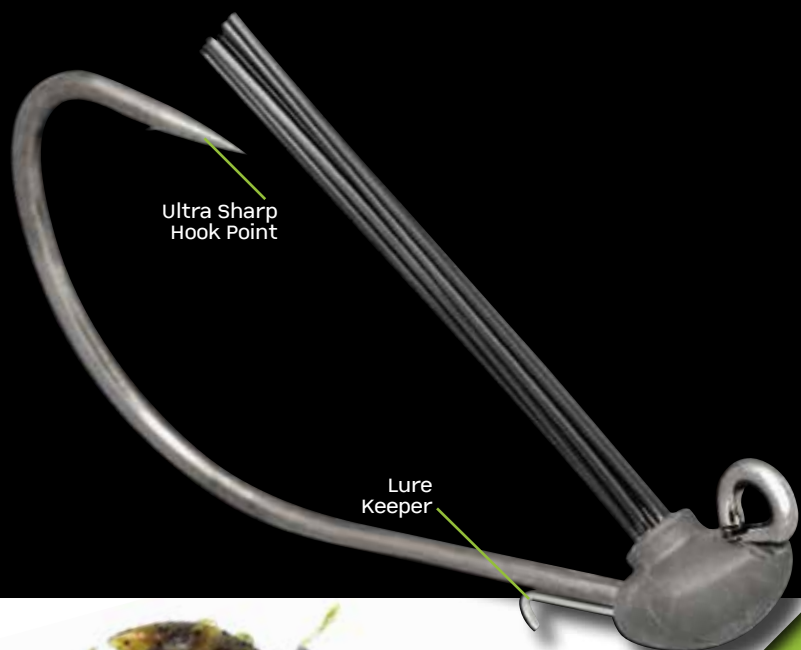

Hook Size: **1/0**  
Weight: **3/32 oz**



Hook Size: **2/0**  
Weight: **3/32 oz**



Hook Size: **1/0**  
Weight: **1/8 oz**



Hook Size: **2/0**  
Weight: **1/8 oz**



Hook Size: **1/0**  
Weight: **3/16 oz**



Hook Size: **2/0**  
Weight: **3/16 oz**

Hook Size	Weight	Q.ty
1/0	3/32 Oz	3
2/0	3/32 Oz	3
1/0	1/8 Oz	3
2/0	1/8 Oz	3
1/0	3/16 Oz	3
2/0	3/16 Oz	3

**Q400**



Designed for dressing with craws, Creatures, and jerkbait when fishing on hard and rocky beds. The shape of the head permits the bait to dance on the bed like a genuine prey. Also the tungsten used is much harder and resistant than traditional lead, permitting a very natural action of the bait with the slightest movement of the rod.



Hook Size: **1** Weight: **1/16 oz**



Hook Size: **1** Weight: **3/32 oz**



Hook Size: **1** Weight: **1/8 oz**

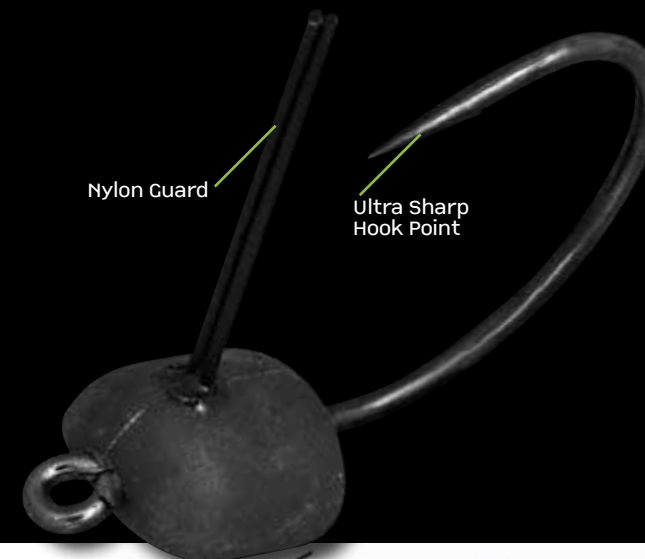

Hook Size	Weight	Q.ty
1	1/16 Oz	4
1	3/32 Oz	4
1	1/8 Oz	4

Q 500





This is a modern and adaptable Jig Head for the masters of the swimming technique with soft baits who can benefit of the angle of the eyelet, to achieve a very natural and tempting action with any kind of lure. Rigged with a special metal trailer stopper, carries a Special Steel Grade hook, forged with an innovative thermal process, and a point chemically sharpened for better penetration.

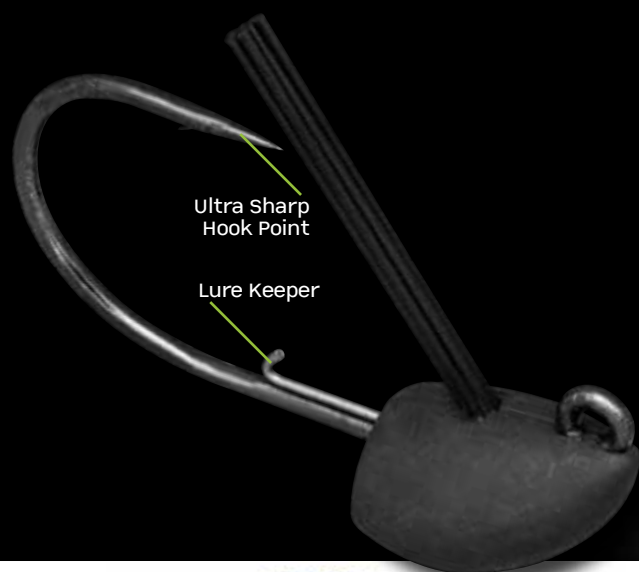

Hook Size: **1** Weight: **3/32 oz**



Hook Size: **1** Weight: **1/8 oz**



Hook Size: **1** Weight: **3/16 oz**



**Q900**

Hook Size	Weight	Q.ty
1	3/32 Oz	3
1	1/8 Oz	3
1	3/16 Oz	3



The new T-Wacky is an all-around jig head thought for the wacky style enthusiast and other finesse use, as well as modern techniques and riggings. The "drop shaped" composite tungsten head, imparts a unique and very alluring action. The hook is built with Special Grade Steel forged with an innovative thermal process, and a point chemically sharpened for better penetration.



Hook Size: **1** Weight: **1/20 oz**



Hook Size: **1** Weight: **3/32 oz**



Hook Size: **1** Weight: **1/8 oz**

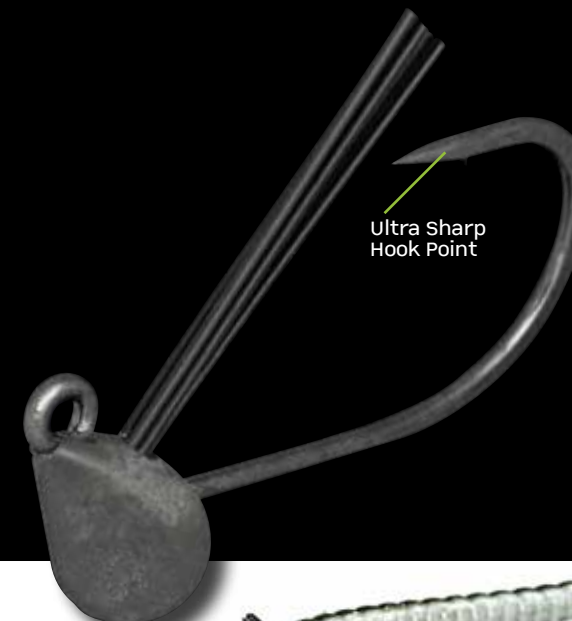

Hook Size	Weight	Q.ty
1	1/20 Oz	3
1	3/32 Oz	3
1	1/8 Oz	3

# Q1000









**Molix lures 100% Italian designed**



**MOLIX USA CORP.**

591 Mantua Blvd STE 201 - Sewell, NJ 08080-1032 - USA | [info@molixusa.com](mailto:info@molixusa.com)

[molixusa.com](http://molixusa.com)

| follow us

